

# PowerVideo Plus

EverFocus Central Management Software  
for Networked Video Devices Management

*User's Manual*



Copyright © EverFocus Electronics Corp.  
Release Date: January, 2013



Copyright © 2012 EverFocus Electronics Corp.

All rights reserved. No part of the contents of this manual may be reproduced or transmitted in any form or by any means without written permission of the Everfocus Electronics Corporation.

EverFocus

12F, No.79, Sec. 1, Shin-Tai Wu Road,

Hsi-Chih, Taipei, Taiwan

TEL: +886 2 2698 2334

FAX: +886 2 2698 2380

[www.everfocus.com.tw](http://www.everfocus.com.tw)

January, 2013

# Contents

<b>Chapter 1</b>	<b>Introduction</b> .....	<b>1</b>
1.1	System Requirements .....	1
1.2	Installation .....	2
1.3	Activation.....	2
<b>Chapter 2</b>	<b>Getting Started</b> .....	<b>4</b>
2.1	Accessing the PowerVideo Plus .....	4
2.2	Main Screen .....	5
2.3	Adding an IP Device .....	6
2.4	Device List .....	9
2.5	Configuring the User Account.....	12
<b>Chapter 3</b>	<b>Live View</b> .....	<b>14</b>
3.1	Matrix View.....	15
3.2	Floating Matrix.....	17
3.2.1	Activating Multiple Monitors .....	17
3.2.2	Configuring the Floating Matrix .....	18
3.3	Digital Zoom.....	20
3.4	Default Stream Settings .....	20
3.5	OSD Settings .....	21
<b>Chapter 4</b>	<b>Recording</b> .....	<b>22</b>
4.1	Changing the Recording Path .....	22
<b>Chapter 5</b>	<b>Local Playback</b> .....	<b>24</b>
5.1	Remote Archive.....	25
5.2	Playing Back IP Camera Recordings .....	28
<b>Chapter 6</b>	<b>Remote Playback</b> .....	<b>29</b>
<b>Chapter 7</b>	<b>Dynamic E-Maps</b> .....	<b>30</b>
7.1	Activating the Dynamic E-Maps.....	31
7.2	Creating a Group.....	31
7.3	Configuring the Dynamic E-Maps .....	32
<b>Chapter 8</b>	<b>Recording Schedule (IP Camera)</b> .....	<b>36</b>
<b>Chapter 9</b>	<b>Archiving Schedule (DVR)</b> .....	<b>38</b>
9.1	Changing the Recording Path of the Auto Archiving Server .....	40

<b>Chapter 10 Alarm Settings</b> .....	<b>41</b>
10.1 Activating the Alarm Function .....	42
10.2 Configuring the Notification Settings .....	45
10.2.1 Motion Detection.....	45
10.2.2 Alarm Input.....	47
10.2.3 Video Loss .....	49
10.2.4 Fan Failure / HD Temperature / HD Full / HD Off .....	51
10.2.5 E-Mail Server Settings.....	53
10.3 Enabling the Alarm Function on the Main Screen.....	54
<b>Chapter 11 PTZ Control</b> .....	<b>55</b>
11.1 PTZ Control.....	55
11.2 Auto Pan.....	58
11.3 Set Preset .....	60
11.4 Set Pattern .....	61
11.5 Set Tour .....	62
11.6 Auto Mode Settings .....	64
<b>Chapter 12 GPS Tracking</b> .....	<b>66</b>
12.1 Activating GPS Tracking Function .....	67
12.2 Playing Back GPS Tracks .....	69
12.3 Configuring the GPS Fences.....	70
<b>Chapter 13 Backup Utility</b> .....	<b>71</b>
<b>Chapter 14 Bandwidth Monitor</b> .....	<b>73</b>
<b>Chapter 15 Other Functions</b> .....	<b>74</b>
15.1 Applying DVR Settings to Multiple DVRs .....	74
15.2 Temporarily Disconnecting (Mobile) DVR Live Streams .....	75

## Chapter 1 Introduction

The PowerVideo Plus is a central management system (CMS) that allows you to remotely manage EverFocus' DVR, Mobile DVR, NVR and IP cameras connected on the LAN or WAN.

### Supported Models:

All EverFocus branded products (few products are still in the integration process).

### Key Features:

- Simultaneously access any combination of IP, analog and mobile devices
- Up to 10 pages of 8 x 8 Live View Matrix screens with automatic timer based page flipping (see 3.1 *Matrix View*)
- Supports unlimited number of monitors up to Microsoft Windows minimum limit (see 3.2 *Floating Matrix*)
- Manual, scheduled and event based recording
- Supports multiple recording folders and round-robin over-write schema
- PTZ controls and digital zooming
- Bandwidth monitor
- Time / Event / Smart search
- User access management
- GPS tracking
- Dynamic E-Maps

### 1.1 System Requirements

	Minimum	Recommended
<b>OS (32 / 64-bit)</b>	Windows XP (Service Pack 3)	Windows 7
<b>CPU</b>	Intel Core 2 Duo	Intel Core i3 or later
<b>RAM</b>	2 GB	4 GB
<b>Graphic Card</b>	Intel onboard graphic cards	AMD / NVIDIA DirectX 10 compliant graphic cards
<b>Ethernet</b>	10 / 100 Base-T Ethernet	1000 Base-T Ethernet
<b>Hard Disk</b>	50 MB for program install 500 GB or more recommended for video storage	

## 1.2 Installation

You have to download the PowerVideo Plus software and then install it in your computer. To download the PowerVideo Plus software, go to EverFocus's website ([www.everfocus.com.tw](http://www.everfocus.com.tw)) and follow the steps below.

1. Click **Download**, select **Software** and then click **PowerVideo Plus**.
2. Extract the zip file to your computer.
3. Double-click **Setup.exe**, and follow the on-screen instructions.

## 1.3 Activation

The PowerVideo CMS software comes with three versions: **Free**, **Basic** and **Plus**. The Basic and Plus versions are licensed and require the users to register using a valid key. The table below shows the supported functions of each PowerVideo version.

### Versions and Respective Functions of the PowerVideo

Version	MAC Addresses	DVR Live View	DVR Auto Archive	IP Live View	IP Record	Floating Matrix	Google E-Map	Device FW Upgrade
Free		64	No	8	No	1	No	No
Basic	3	Unlimited	Yes	32	Yes	3	No	Yes
Plus	3	Unlimited	Yes	Unlimited	Yes	Unlimited	Yes	Yes

Please be noted that on the expiration date, the PowerVideo software reverts back to Free version spec. Each license can activate up to 3 computers, users can deactivate and transfer the license to another computer. Existing Basic version users can upgrade to Plus version and get a credit for the remaining months left in Basic version.

**To activate the license:**

1. On the Main Screen, click **About** and click **License Activation**. The following window appears.

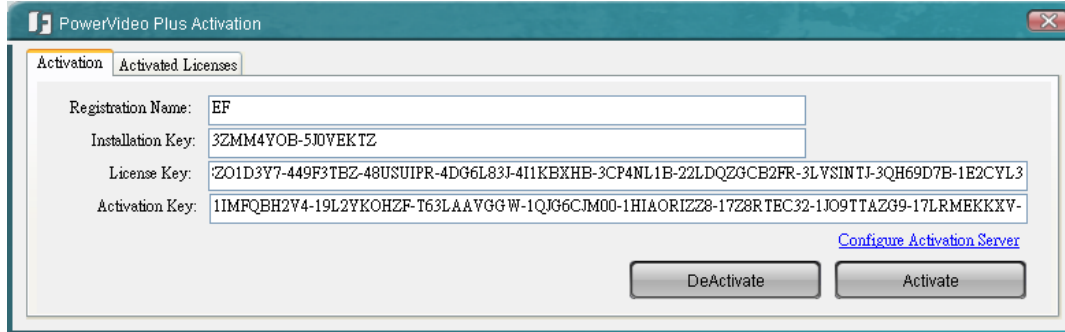

Figure 1-1

2. Type a name in the **Registration Name** field. Copy your license key and paste it in the **License Key** field.
3. Click the **Activate** button, the PowerVideo software will automatically display the Activation Key in the **Activation Key** field. And the below message pops up.

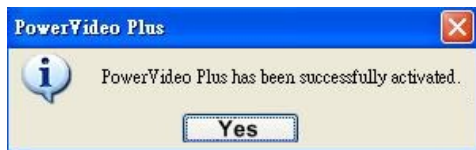

Figure 1-2

4. Click **Yes** to exit and then restart the PowerVideo software.
5. In Figure 1-1, click the **Activated Licenses** tab, you will see the added License Key listed in the Activated License Key field.

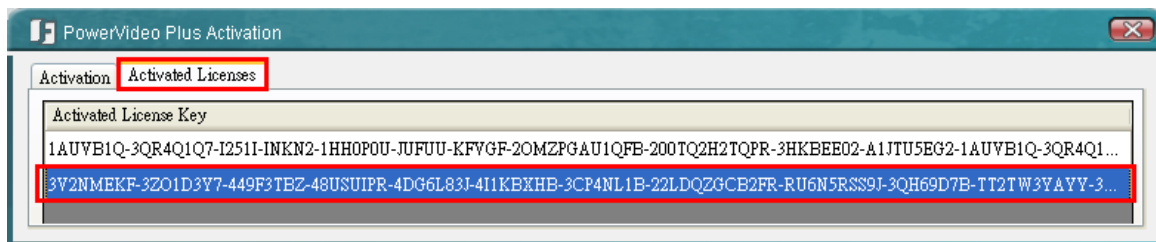

Figure 1-3

6. If you want to deactivate the current license key, in Figure 1-1, enter the license key in the License Key field and then click the **Deactivate** button.

## Chapter 2 Getting Started

### 2.1 Accessing the PowerVideo Plus

Start the PowerVideo Plus software, the following login dialog box appears. Please type your user name, password and then click the **Login** button to enter the system. The default user name and password are **admin**.

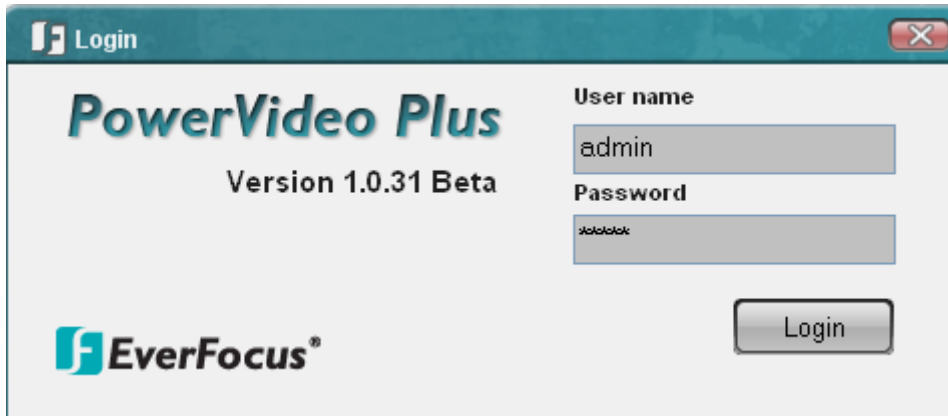

Figure 2-1

**Note:**

1. To change the language of the user interface, click **Option** (No.7, Figure 2-2) and click **Select Language**.
2. To change the username or password, click **Option** (No.7, Figure 2-2) and select **User Management**. See 2.4 *Configuring the User Account*.



## 2.2 Main Screen

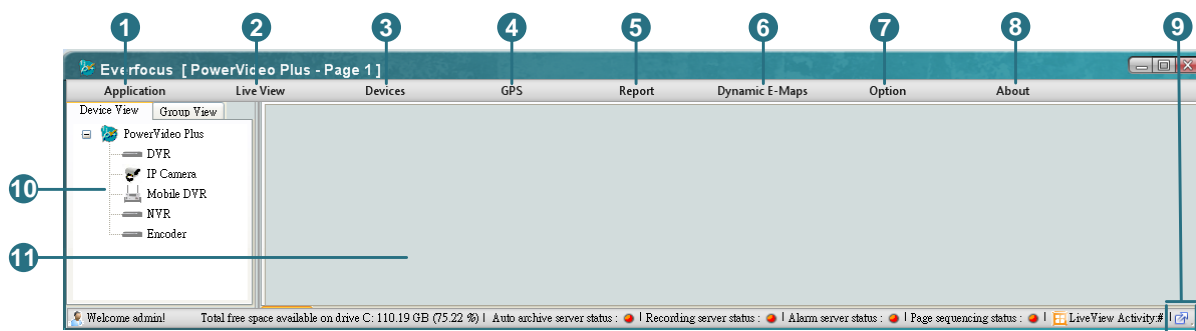

Figure 2-2

The controls on the Main Screen:

No.	Name	Description
1	<b>Application</b>	Click to log out or exit the system.
2	<b>Live View</b>	Click to modify the display of the Live View Matrixes. By default, the live view matrix is in single camera view. See <i>3.1 Matrix View</i> .
3	<b>Devices</b>	Includes the functions related to Device Management, Remote Archive, Playback, Snapshot List Search and PTZ Control.
4	<b>GPS</b>	Click to start GPS tracking or playing back GPS data.
5	<b>Report</b>	Click to print out the alarm report.
6	<b>Dynamic E-Maps</b>	Click to start the Dynamic E-Maps function. See <i>Chapter 7. Dynamic E-Maps</i> .
7	<b>Option</b>	Click to set up the Storage Path, Recording Schedule, Archiving Schedule, User's Privileges Management, and the Language of the user interface. You may also start the Alarm Server, Event Action Server, Auto Archive Schedule Server, Record Schedule Server, Backup Utility and Bandwidth Monitor.
8	<b>About</b>	Click to view the version of the PowerVideo Plus and its list of supported devices.
9	<b>Full Screen Icon</b>	Click to view / exit full screen.
10	<b>Device List</b>	Displays the list of connected IP devices. You can also Group the connected IP Devices. See <i>2.4 Device List</i> .
11	<b>Display Window</b>	Displays the live view matrix.

### 2.3 Adding an IP Device

You need to add a DVR, Mobile DVR, NVR or an IP camera before start using the device related features. You can automatically search for EverFocus' devices on the network and then add them to the Device List or add EverFocus' devices manually.

To automatically search for EverFocus' devices on the network:

1. Click the **Devices** button (No.3, Figure 2-2) and click **Device Management**. The following dialog box appears.

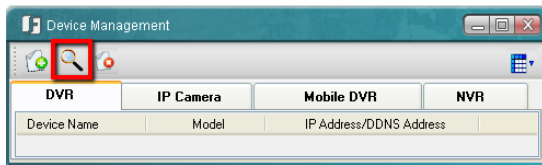



Figure 2-3

2. Click the **Auto Discover Devices** button . The connected devices will be listed.

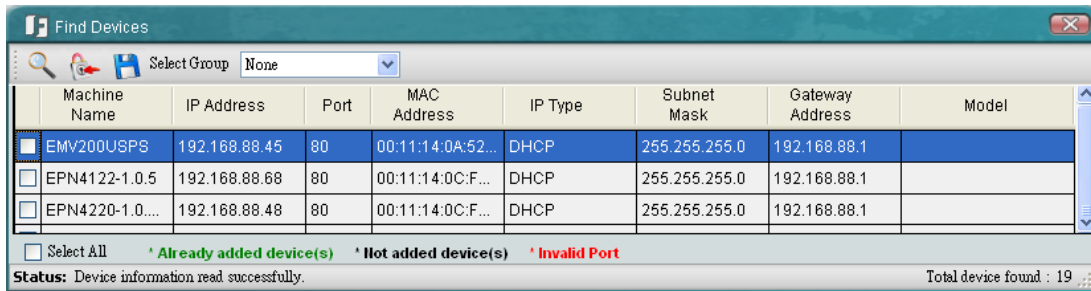



Figure 2-4

3. Check a box to select a desired device. Click the **Login** button  and click **OK** to login to the device. The system will detect the selected device automatically.

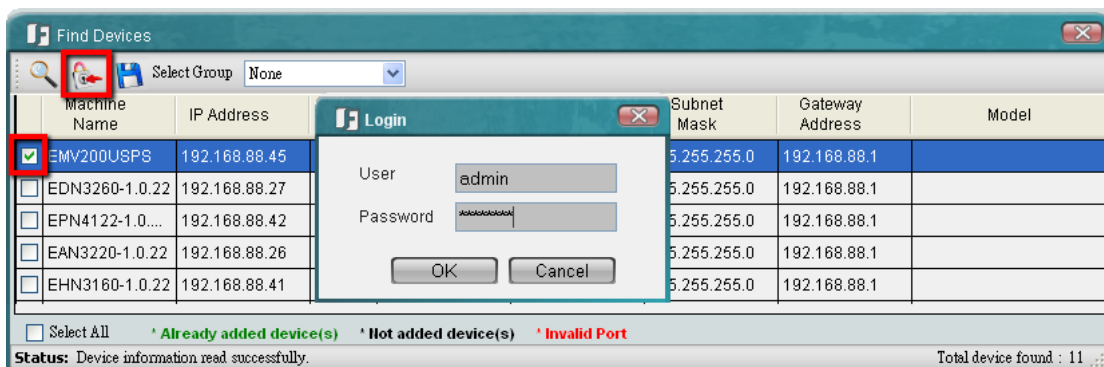



Figure 2-5

**Note:**

1. You can login to multiple devices having the same User / Password combination at the same time by selecting multiple devices.
2. Currently the NVR devices can only be added manually.

4. Type a meaningful name in the Machine Name field to help you identify the device and then click  to save the settings.

Once all of your devices are added, click  to close the Find Devices window. The device list should now contain the list of the devices just added.

To manually add an EverFocus' device:

1. Click the **Add Device Wizard** button  in Figure 2-3. The following dialog box appears.

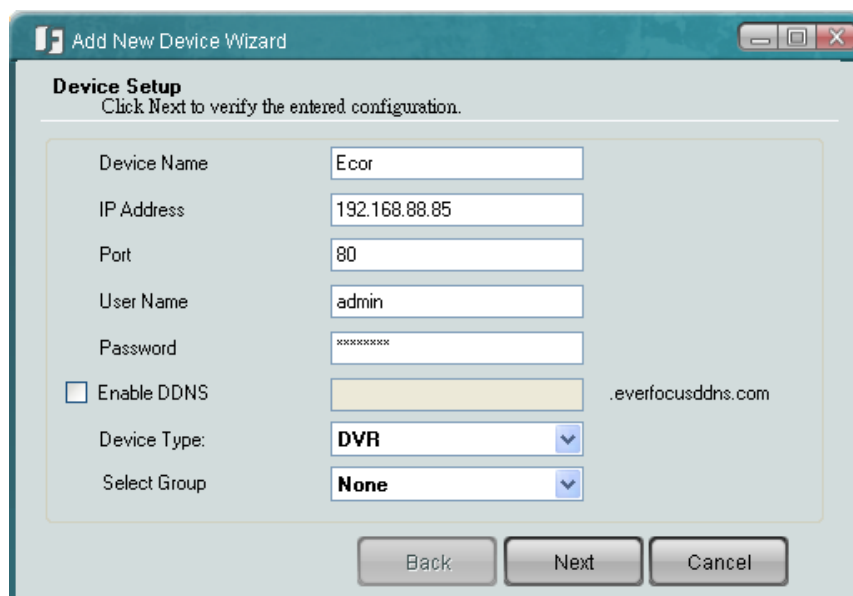
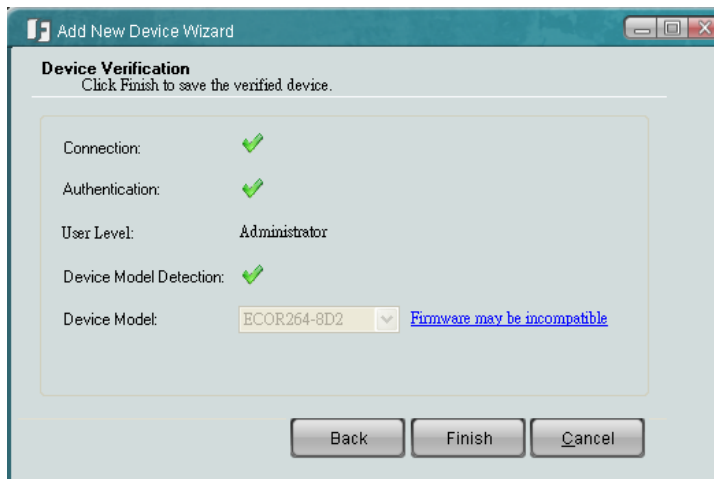

Figure 2-6

2. Type the Device Name, IP Address, User Name and the Password of the IP device. Modify the default port if necessary.
3. Select the device type of the IP device from the Device Type drop-down list.
4. Optionally select a Group from the Select Group drop-down list to apply the device to the selected group. To use this function, you have to edit a group first (see 2.4 Device List).

5. Click **Next**. The wizard will verify the IP device automatically. Click **Finish**.



*Figure 2-7*

## 2.4 Device List

The connected IP devices will be listed in the Device List. You can optionally display the added devices in Device View or Group View.

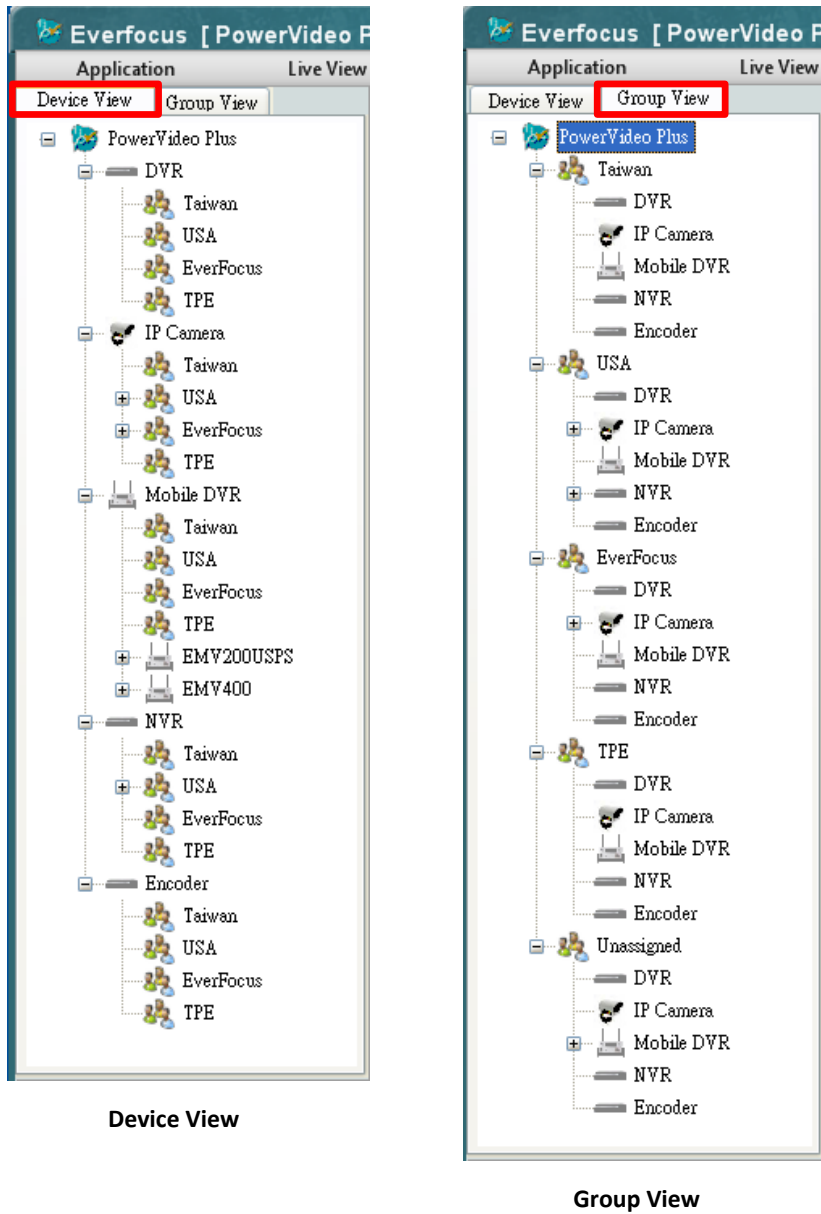

Figure 2-8

1. To add a Group:

- In the **Device View** List: Right-click an IP Device and click **Create Sub Group**.

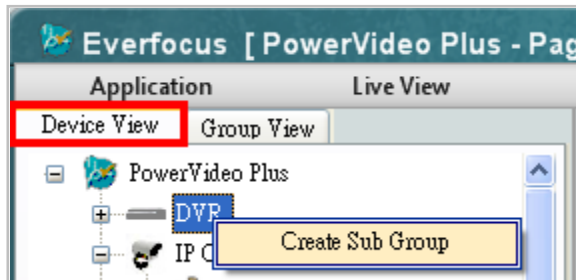

Figure 2-9

- In the **Group View** List: Right-click **PowerVideo Plus** and click **Create Sub Group**.

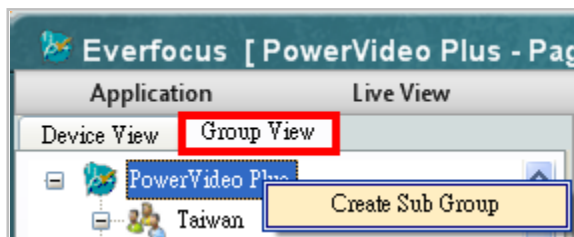

Figure 2-10

2. After clicking **Create Sub Group**, the following window appears.



Figure 2-11

3. Type a meaningful name in the Sub Group Name field and click **OK**. The group name will be listed.

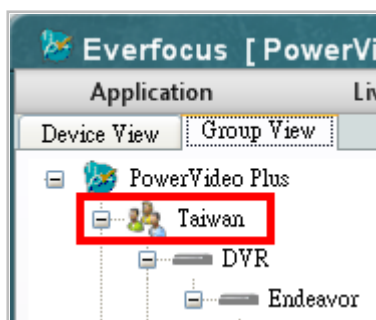

Figure 2-12

- To add IP devices to the created Sub Group, right-click the created Sub Group and click **Add Device**, the Add Device Wizard appears (Figure 2-5).

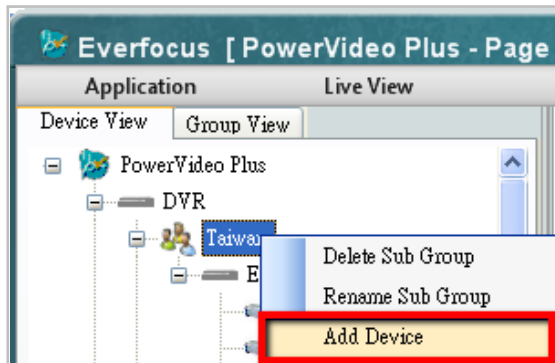

Figure 2-13

- To delete or rename an added Sub Group, click **Delete Sub Group / Rename Sub Group** in the above image.
- Follow **Step 1 to Step 4** to optionally add multiple groups.
- To move an IP advice from one group to another, right-click an IP device, click **Move To** and then select a Sub Group.

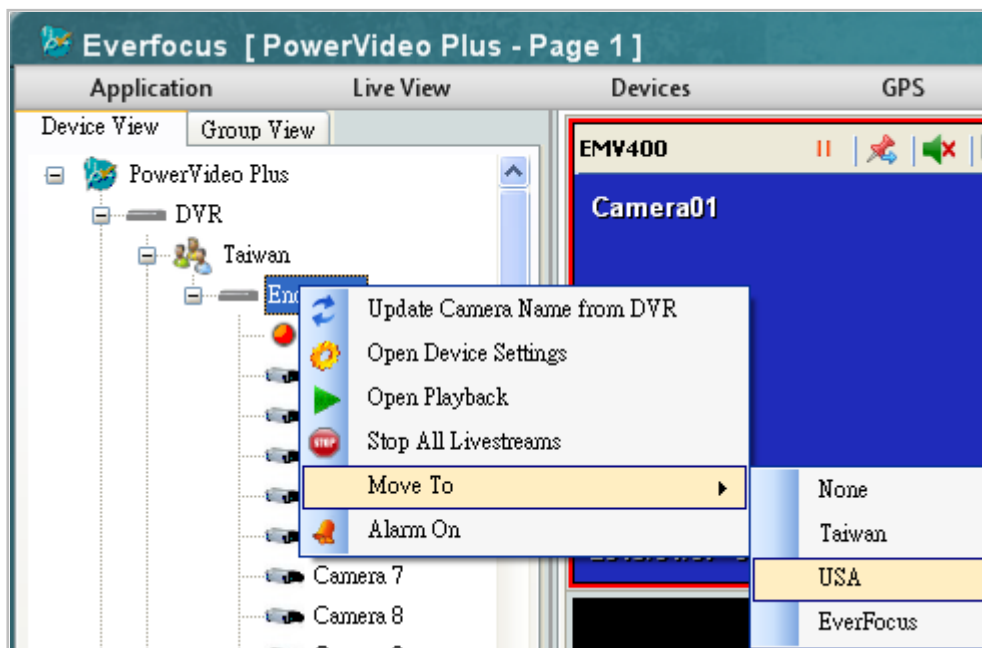

Figure 2-14

## 2.5 Configuring the User Account

You can create multiple user accounts with different privileges. Click **Option** (No.7, Figure 2-2) and select **User Management**. The User Privileges dialog box appears.

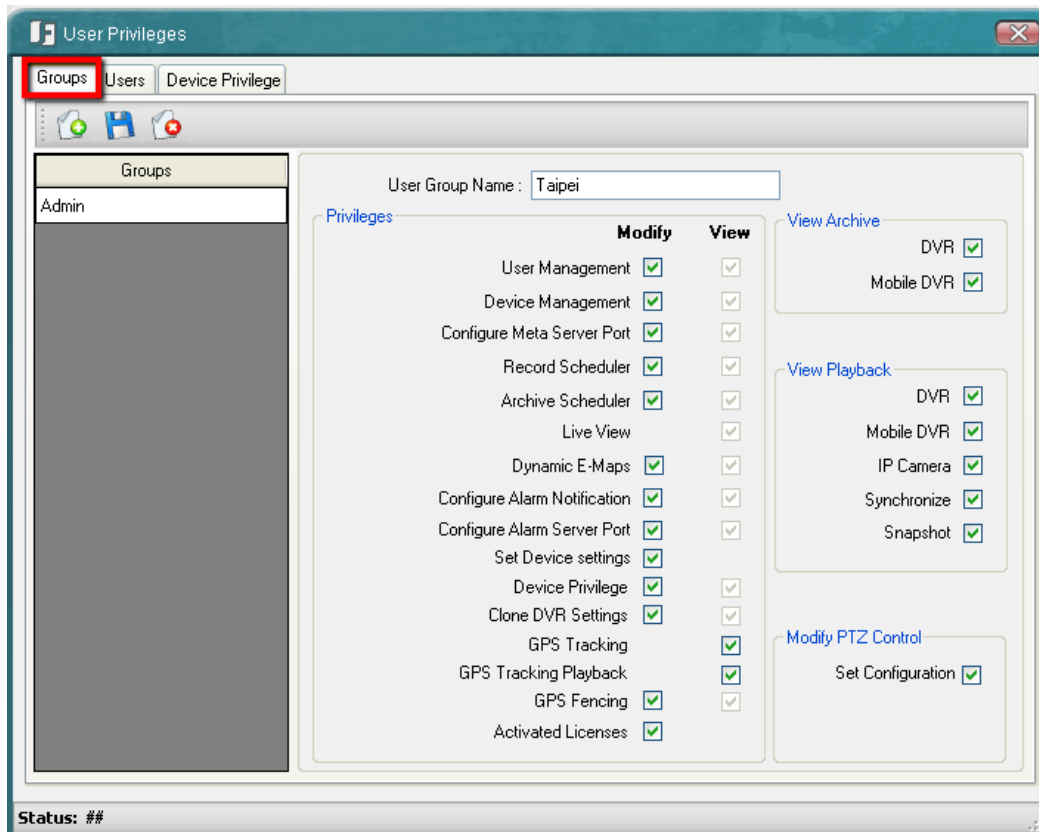







Figure 2-15



1. To create a group, click the **Groups** tab and click the **Add New Group** button .
2. Type a name for the new group and select the privileges for the new group.
3. Click the **Save Group** button  to save the settings.
4. To create a new user, click the **Users** tab and click the **Add New User** button .
5. Select the Group the user belongs to and enter the User name and the password in the Password and Confirm Password fields.
6. Click the **Save User** button  to save the settings.



To change the password:

1. Click the **Users** tab, select a group and then type the user name and password.
2. Type a new password in the Password and Confirm Password fields.
3. Click the **Save User** button  to save the settings.

To block specific cameras from a Group:

1. Click the **Device Privilege** tab, select a group and select a device. The related cameras will be displayed in the Allowed list.
2. Select a camera and use the   buttons to add / remove the camera to the Blocked list.
3. Click the **Save** button  to save the settings.

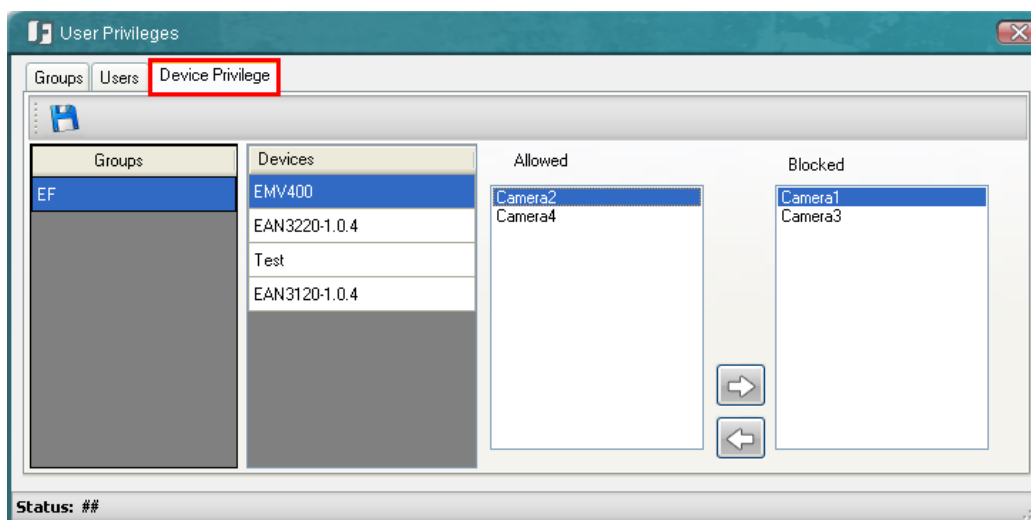

Figure 2-16

### Chapter 3 Live View

You can manage the live video on the display window. Drag a camera from the Device List and drop it on the display window. Right-click the Live View window, the tool bar appears on the upper right corner.



Figure 3-1

The Live View Tool Bar

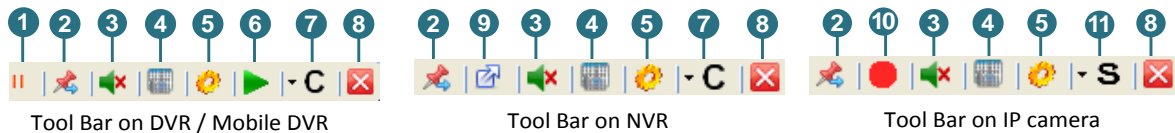

Figure 3-2

No.	Name	Description
1	<b>Pause</b>	Click to temporarily disconnect the live stream. Please refer to <i>15.2 Temporarily Disconnecting (Mobile) DVR Live Streams</i> .
2	<b>Unpin</b>	Unpin the live view from the Display Window. Click the button again to pin back.
3	<b>Audio</b>	Click to enable / disable the audio function.
4	<b>Take a Snapshot</b>	Click to take a snapshot to print out.
5	<b>Configure Settings</b>	Click to access the Web interface of the IP device for configuration.
6	<b>Quick Playback</b>	Play back the videos from the predefined interval.
7	<b>Channel</b>	<b>Channels:</b> Switch between channels from the DVR. <b>Sub-stream:</b> Click to enable / disable sub-stream. By default, the live view is displayed in sub-stream.
8	<b>Close Stream</b>	Click to close the live view window.
9	<b>Full Screen</b>	Click to display the live view in full screen.
10	<b>Start Record</b>	Click to start / stop recording (IP camera only).
11	<b>Stream</b>	Select a stream to display the live view (IP camera only).

### 3.1 Matrix View

The Matrix View allows you to monitor up to 64 cameras from EverFocus' DVR, Mobile DVR, NVR or IP cameras on the same screen. You can edit up to 10 pages of Matrix View in different matrix sizes.

1. On the Main Screen, click **Live View**, click **Go To Page** and select a page and then click to check the selected page. You can optionally edit the name of this page by typing in the name in the column above **Add to Favorites**.

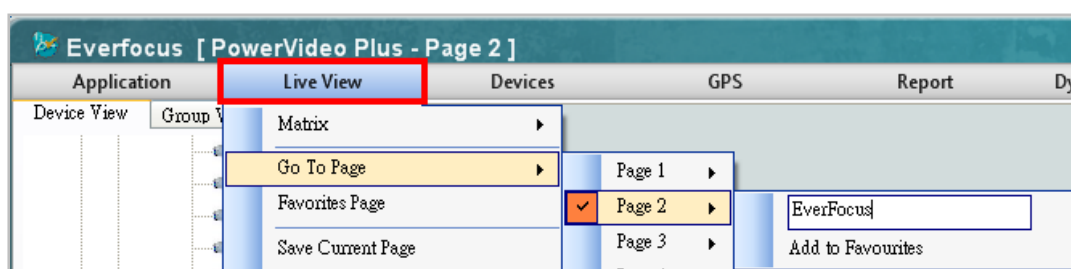

Figure 3-3

2. Click **Live View**, click **Matrix** and click (check) a matrix size.

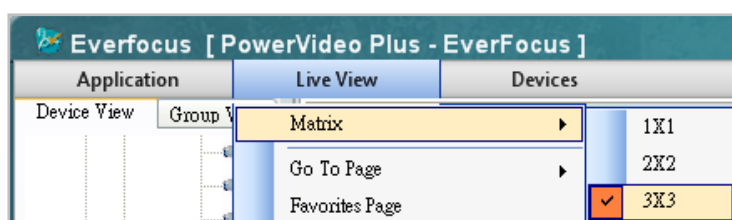

Figure 3-4

3. Drag and drop the cameras from the Device List to the desired squares on the Display Window.
4. Click **Live View** and click **Save Current Page** to save the settings.
5. Repeat **Step 1** to **Step 4** to edit another page.
6. To add a certain page to the Favorites Page, on Figure 3-3, select **Add to Favorites**. The page will be added to the **Favorites Page**.

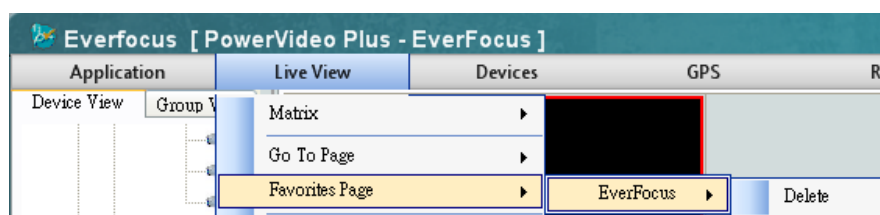



Figure 3-5

- To edit the name or the interval time of a page in order to activate the Sequencing function, click **Live View** and click **Adjust Page Timer**. Click on the page name to type a name or click on the time interval to set up an interval in second. The minimum interval is 30 seconds. Click the **Save Page** button  to save the settings.

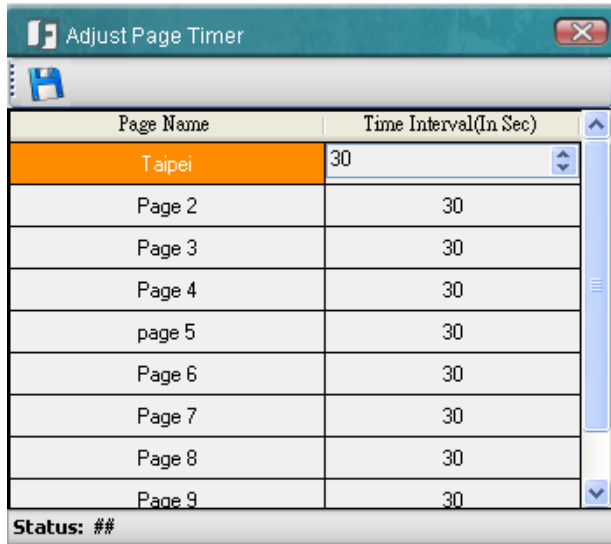

Figure 3-6

To use the **Sequencing** function, on the Main Screen, click **Live View** and click **Enable Sequencing**. The edited Matrix View pages will be displayed in sequence based on the time interval.

### 3.2 Floating Matrix

You can use the Floating Matrix function to create more screen space to display multiple channels on multiple monitors. The number of monitor is unlimited up to Microsoft Windows minimum limit. This function is useful for TV wall control.



Figure 3-7

#### 3.2.1 Activating Multiple Monitors

Use Windows **Display Properties** to activate multiple monitors. Here we use Windows XP for example to illustrate the steps.

1. Right-click the desktop, click **Properties** and click the **Settings** tab. The Display Properties dialog box appears.

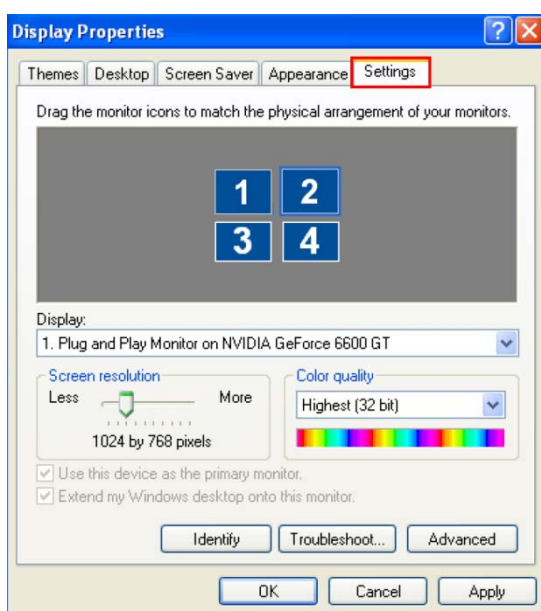

Figure 3-8



2. Click the **Display** list. If you do not see multiple monitors listed, check if your additional monitors are connected with the computer properly.
3. Select the primary monitor from the list, and select **Use This Device as the Primary Monitor**.
4. Select additional monitors from the list, and select **Extend my Windows desktop onto this monitor** for each monitor.
5. Click **Identify**. Windows XP displays a large number to identify your monitors. Drag and drop the monitor icons to match the physical arrangement of your monitors.
6. Click **OK**.

### 3.2.2 Configuring the Floating Matrix

You can set up multiple Floating Matrix windows to display the matrix live view on additional monitors. Each Floating Matrix window can be set up with up to 64 channels from Everfocus' supported IP devices. You can edit up to 10 pages of Matrix View in different matrix sizes for each Floating Matrix window.



Figure 3-9

1. On the Main Screen, click **Live View**, click **Floating Matrix Window** and click **Add New Floating Window**. The above window appears.
2. Type a name for the Floating Matrix window in the name field .
3. Click           to select a page.
4. Click         to select a matrix size for the selected page.
5. Drag and drop the cameras from the Device List on the Main Screen to the desired squares on the Floating Matrix Window.
6. Click  to save the current page.
7. Repeat **Step 3** to **Step 6** to edit another page.
8. To edit the interval time of a page for the Sequencing function, click the **Settings** button  and select **Adjust Page Timer**. Click on the page name to type a name or click on the time interval to set up an interval in second. The minimum interval is 30 seconds. Click the **Save Page** button  to save the settings.

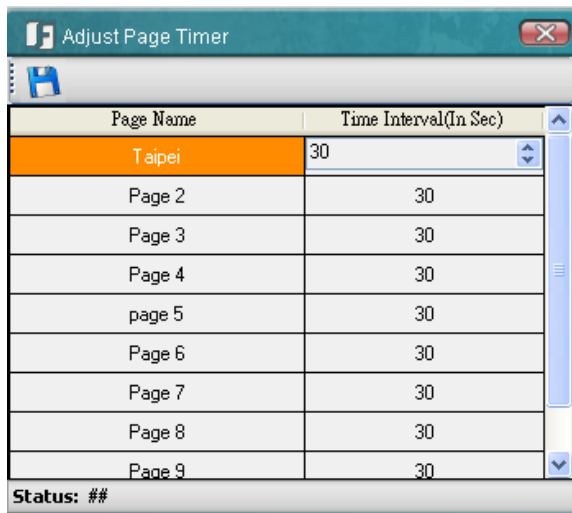

Figure 3-10

To use the **Sequencing** function, click the **Settings** button and click **Enable Sequencing**. The edited Matrix View pages will be displayed in sequence based on the time interval.

9. Drag and drop the Floating Matrix on the desired Monitor.

### 3.3 Digital Zoom



You can zoom in / out the camera live view through the PowerVideo Plus. On the camera live view, click the **Unpin** button  (No.1, Figure 3-2) to unpin the camera live view from the Display window. Click the **Show Digital Zoom** button  on the right edge of the camera live view, a separate live view window with **Zoom In** and **Zoom Out** buttons appears. Click the **Zoom In / Zoom Out** button to zoom in / out the camera live view. Click and hold the mouse, and drag the image in the direction you want to view.



Figure 3-11

### 3.4 Default Stream Settings

You can select Main Stream or Sub Stream for the default Live View Stream. Note that you have to pre-configure the stream settings on the IP device. On the Main Screen, click **Live View**, and then click **Default Stream Settings**, the following window appears. Select Main Stream or Sub Stream for the Live View and then click the **Save** button  to save the settings.

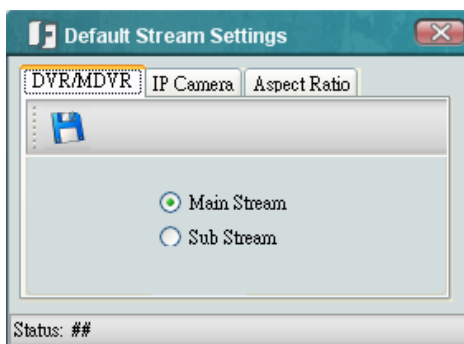

Figure 3-12



### 3.5 OSD Settings

In the OSD Settings, you can choose to display or hide the connected device Title, Date Time and Alarm Information on the live view window.

To configure the settings, please follow the steps below:

1. Click **Devices** and click **OSD Settings**, the following window appears.

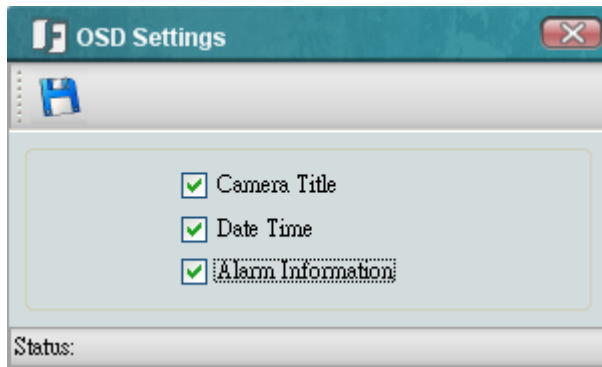



Figure 3-13

2. Check / uncheck the desired options to enable / disable displaying the information on the live view window.
3. Click the **Save** button  to save the settings and then close the OSD Settings window.
4. Drag and drop the devices from the Device List to the desired squares on the Display Window. The selected item should be displayed on the Live View.

If you have already drag and drop the devices on the Display Window before configuring the settings, close the live view windows and re-drag and drop the devices on the Display Window. And then you will see the selected items displayed on the Live View.

## Chapter 4 Recording

You can record live videos from the connected IP cameras to the computer. Click the **Start Record** button  on the Live View Tool Bar to start / stop recording the camera live view. The recordings can be played back using the internal built-in player. Please refer to *Chapter 6, Remote Playback*.



Figure 4-1

### 4.1 Changing the Recording Path

By default, the live view recordings of the IP cameras are saved at **C:\Program Files\Everfocus\PowerVideo Plus\Everfocus\Recordings**. Follow the steps below to change the recording path.

1. On the Main Screen, click **Option** and click **Configure Record Storage Path**.

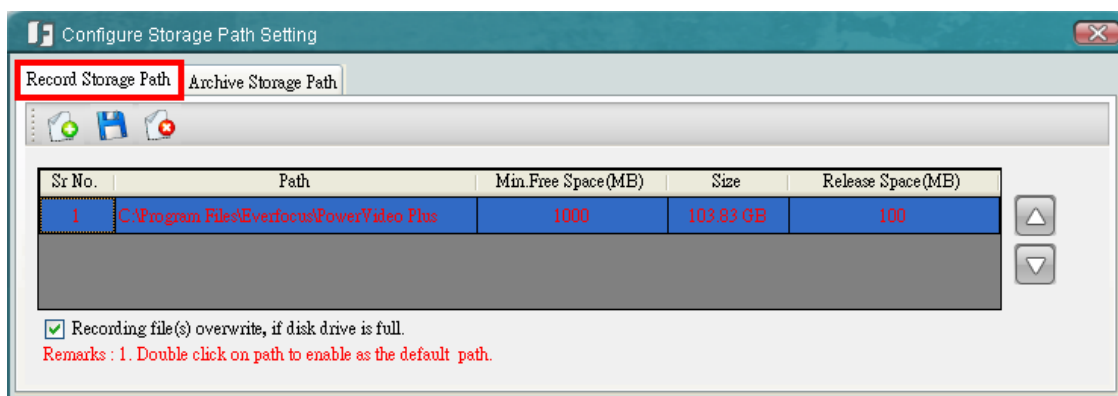



Figure 4-2

- Click the **Record Storage Path** tab, click the **Add New Path** button  and select a storage location. The new path will be listed in the storage path list.

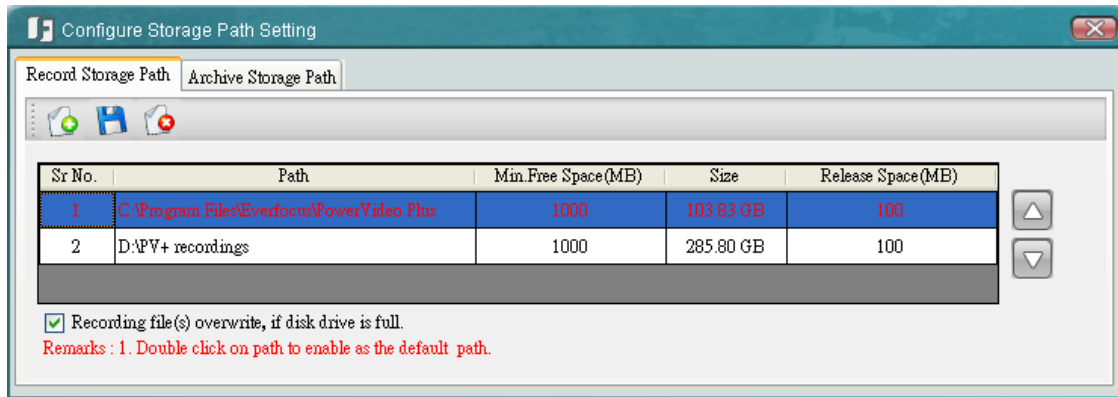

Figure 4-3

- Double click on the added path to enable it as the default path. The color of the wordings will change from black to red to indicate the path has set up as the default path.

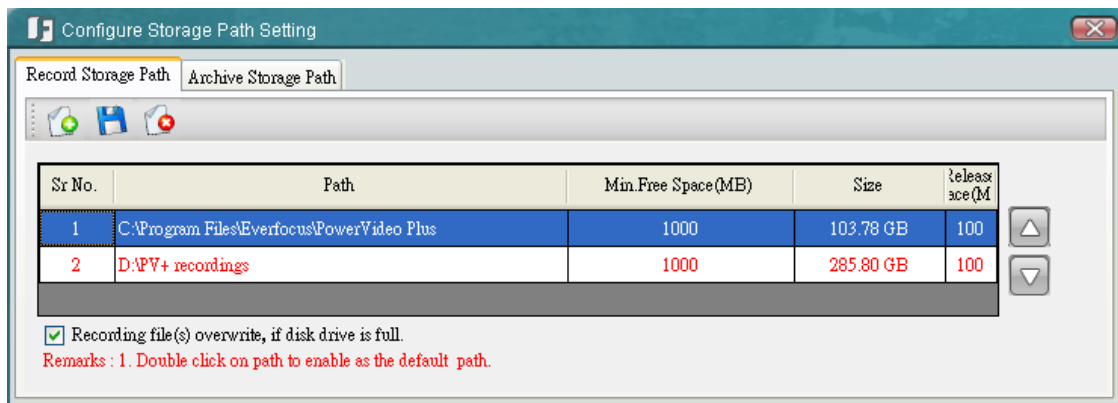

Figure 4-4

- You can optionally enable **Recording file (s) overwrite, if disk drive is full**.
- Click the **Save** button to save the settings.

## Chapter 5 Local Playback

You can play back the recordings stored in your computer using EverFocus' **EFPlayer** with enhanced features. The EFPlayer is designed for playing back the recordings from the DVR / Mobile DVR / NVR. You will have to archive the recordings to your computer before using the EFPlayer. For playing back the recordings from the IP cameras, please refer to *5.2 Playing Back IP Camera Recordings*. For remote playback from the DVR / Mobile DVR / NVR, please refer to *Chapter 6, Remote Playback*.

Click **Start < Programs < Everfocus < Power Video Plus < EFPlayer**, click the **Load Files** button to load the recording file and then click the **Play** button to play back the recording.

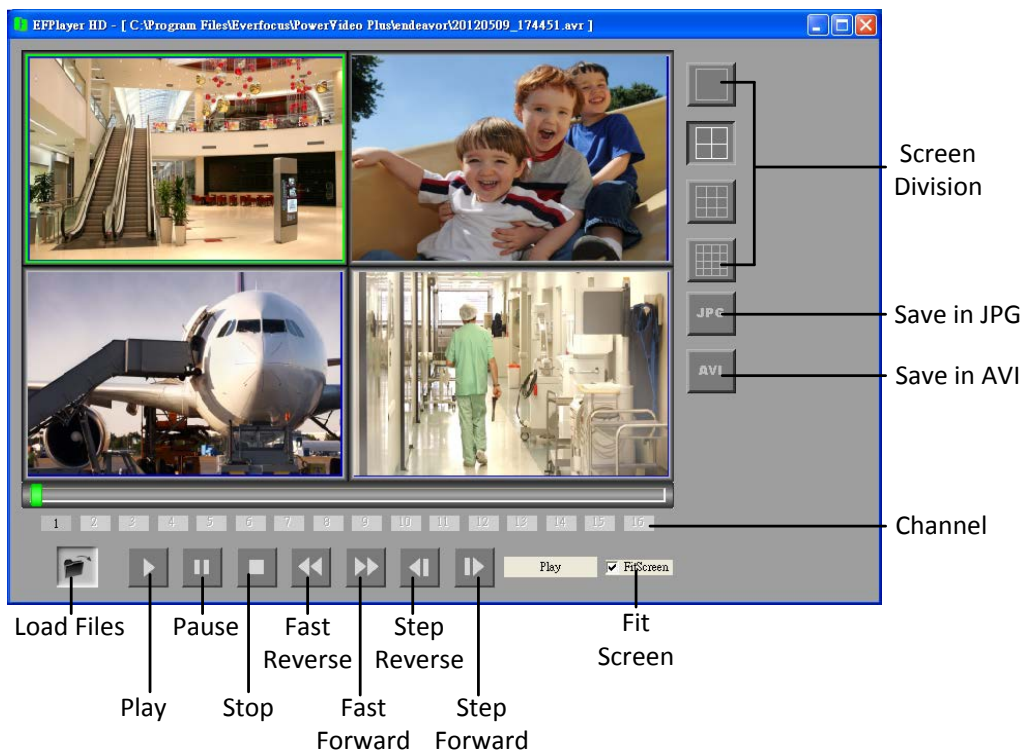

Figure 5-1

To turn on / off the camera view for playing back, click the number of channel button.

To display the camera view to fit the screen size on the Screen Division, enable **Fit Screen**.

To save a video image in JPG format, click the **JPG** button.

To save a video file in AVI format, click the **AVI** button.

To display the next / previous frame, click the **Step Forward / Step Reverse** button.

### 5.1 Remote Archive

You can remotely archive the recordings from the (Mobile) DVR / NVR to the computer, or remotely copy the recordings to the USB storage device or DVD burner of the (Mobile) DVR / NVR. There are two ways for remote archiving: Automatically and Manually. For automatically remote archiving, please refer to *Chapter 9, Archiving Schedule for (Mobile) DVR*.

To start manually remote archiving, on the Main Screen, click **Devices**, click **Archive** and select **DVR**, **Mobile DVR** or **NVR**. The archiving setup window appears.

**For DVR:**

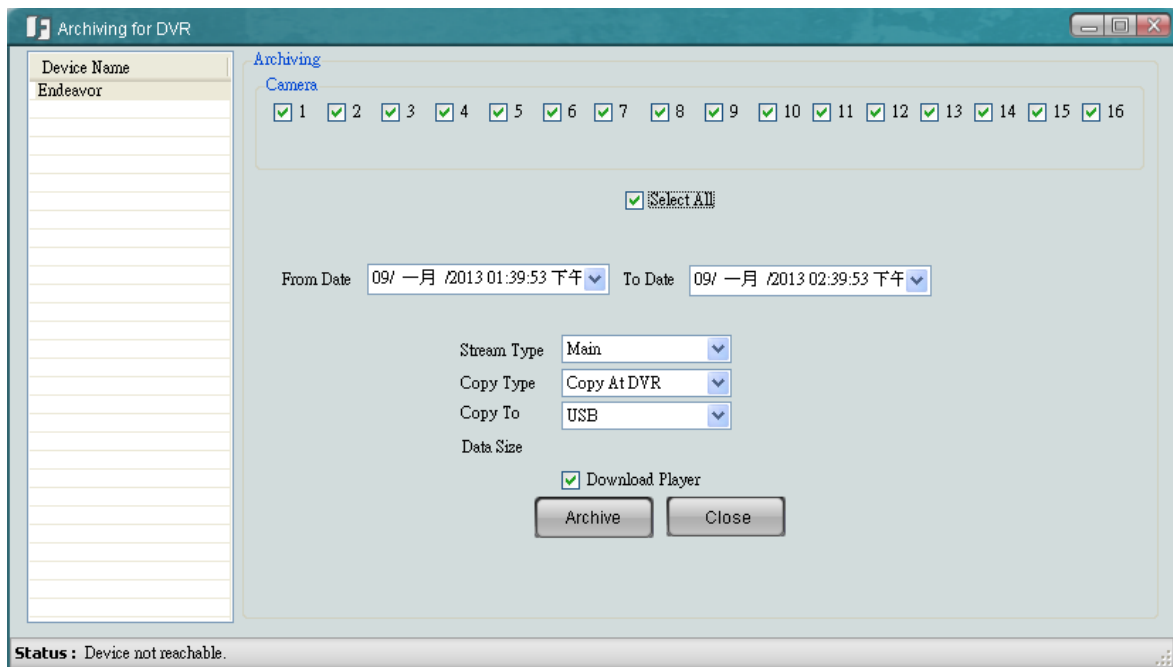

Figure 5-2

**Camera:** Check the boxes to select the desired cameras or check **Select All** to select all cameras.

**From Date...To Date:** Select the desired time period. You can simply set up the date and time period by clicking on the number and type the desired date and time.

**Stream Type:** Select Main or Sub stream. This option is only available for DVRs.

**Copy Type:** Select **Remote** to archive the recordings to the computer or select **Copy at DVR** to remotely copy the recordings to the DVR. Select **Copy at DVR** will display the **Copy To** option below.

**Copy To:** After selecting **Copy at DVR**, select **USB** or **CD/DVD** for the DVR to copy the recordings to. Note that you have to insert a USB storage device or placing a CD/DVD disc to the DVR before start using this function.

**Download Player:** Check the box to include the **ePlayer** program in the copy. You can then use the **ePlayer** to play back the recordings.

**Archive:** Click and then select a storage path for the recordings. The recordings will be saved in **.avr** format.

**Close:** Click to close the window.

**For Mobile DVR:**

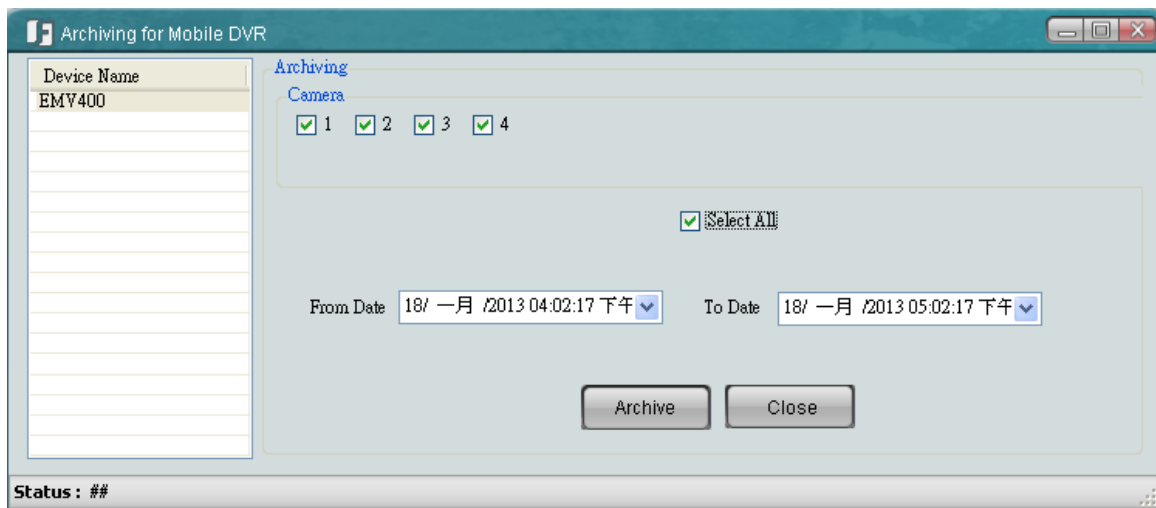

Figure 5-3

**Camera:** Check the boxes to select the desired cameras or check **Select All** to select all cameras.

**From Date...To Date:** Select the desired time period. You can simply set up the date and time period by clicking on the number and type the desired date and time.

**Archive:** Click and then select a storage path for the recordings. The recordings will be saved in **.avr** format.

**Close:** Click to close the window.

**For NVR:**

1. Select a device, select the desired channel, select the time period and the audio or OSD for the archived recordings. You can simply set up the date and time period by clicking on them and type the desired date and time. Select an export video format from the drop-down list. If you select ASF format, you can choose the Windows Media Video codec from the Profile drop-down list.

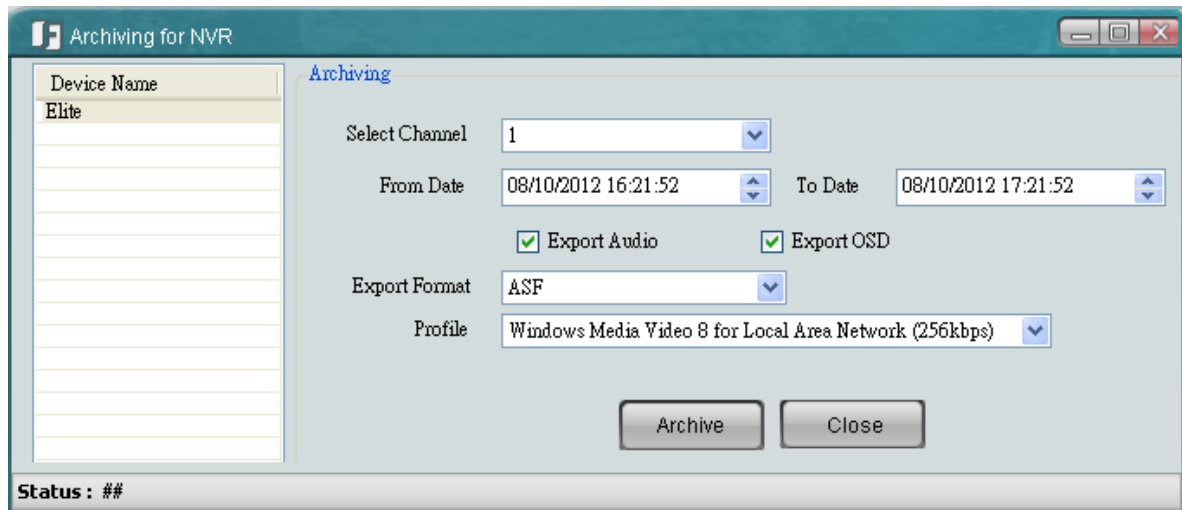

Figure 5-4

2. Click **Archive** and then select a storage path for the recordings.

## 5.2 Playing Back IP Camera Recordings

You can play back the IP camera recordings stored in the local computer using the internal built-in player.

On the Main Page, click **Devices**, click **Playback** and select **IP Camera**. Select the desired device, date and time, recording type and file type. Click the **Search** button and the desired recordings will be listed. Select a desired recording and click the **Play** button.

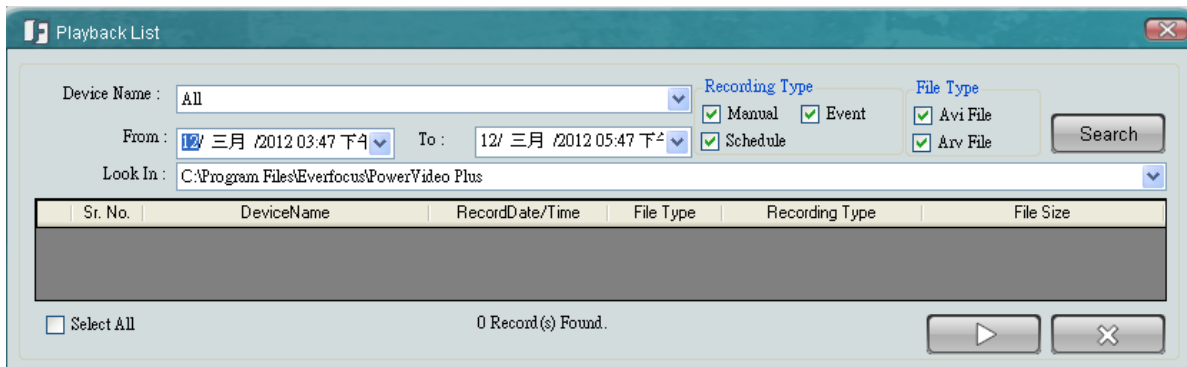

Figure 5-5



## Chapter 6 Remote Playback

You can remotely play back recordings from the DVRs / Mobile DVRs / NVR using the internal built-in player.

1. On the Main Page, click **Devices**, click **Playback** and select **DVR, Mobile DVR** or **NVR**.

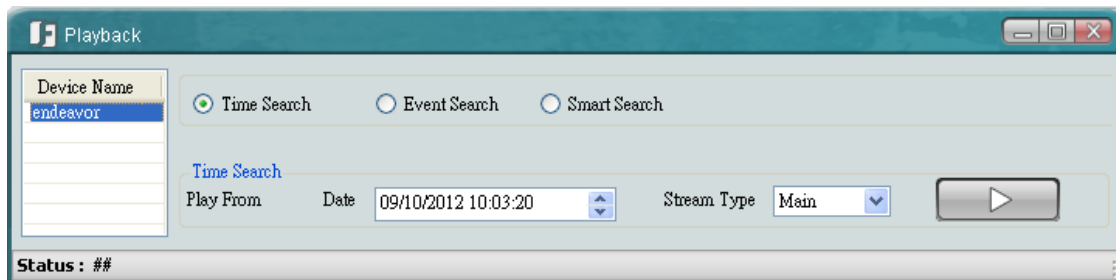

Figure 6-1

2. Select a device and select a search type to search for the desired recordings.
  - Time Search:** Search the recordings with a specific date, time and stream type.
  - Event Search:** Search the recordings with the selected event type: Alarm, Video Lost, Motion, Power On or Network Lost (Multiple selections). This feature is not available for NVR devices.
  - Smart Search:** This feature is only available for DVR devices. Smart Search allows you to search the recordings with unattended or missing objects in a period of time. Click the **Show Grid** button to specify multiple regions for unattended or missing objects.
3. Click the **Play** button to play back the desired recording. The Playback window appears.

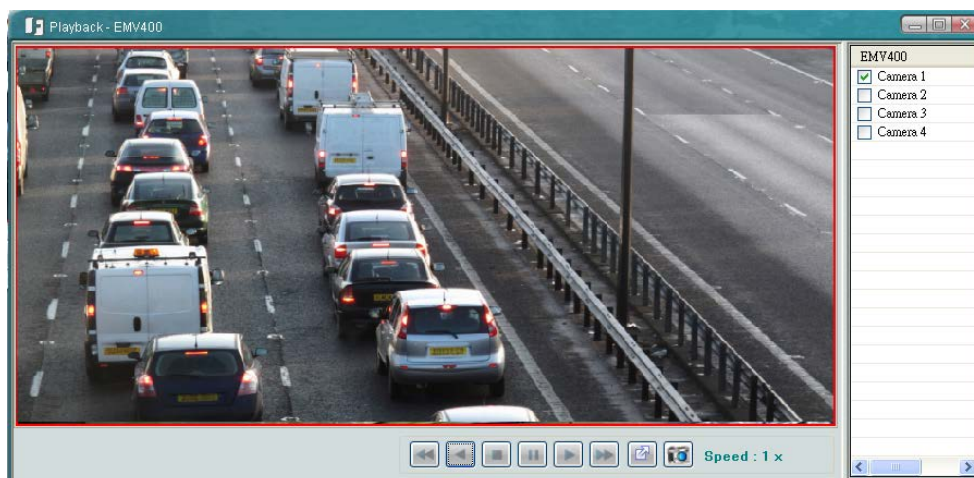

Figure 6-2

## Chapter 7 Dynamic E-Maps

You can configure a dynamic E-Map alert to lay out the locations of triggered cameras and alarms within a floor plan. When a motion, video loss or input trigger is detected, the color of the camera icon will turn red or yellow for alert (red for video loss and yellow for triggered cameras and alarms). You can also right-click the camera icon and select **View Camera** to see its live view. By doing so, the camera icon will turn green.

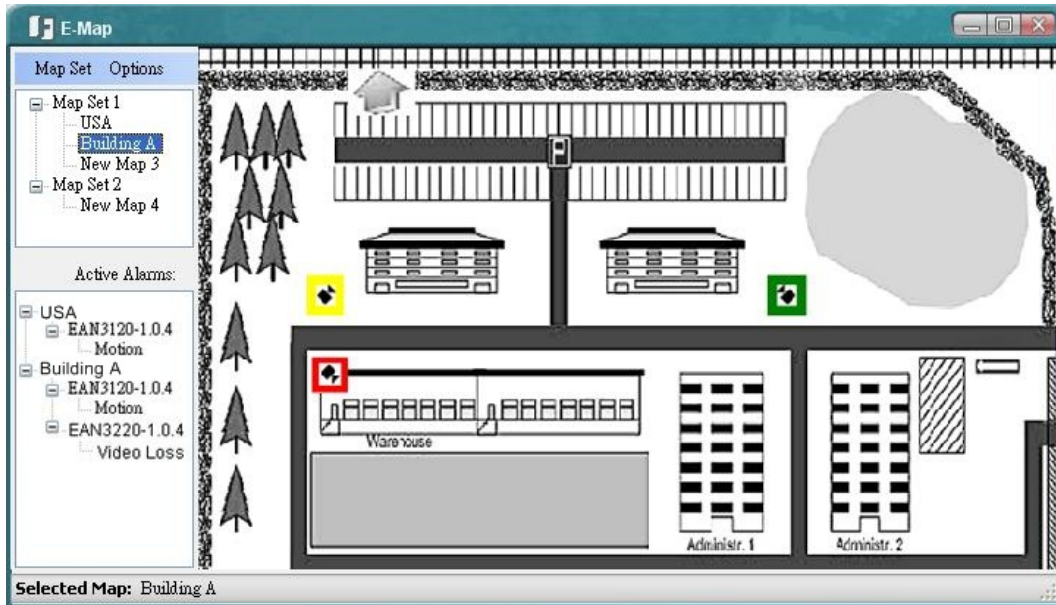



Figure 7-1

You have to enable the Alarm Server for using the Dynamic E-Maps function. On the Main Screen, click **Option** and click **Start Alarm Server**. The Alarm Server  will be minimized to the system tray.

## 7.1 Activating the Dynamic E-Maps

You have to configure the settings on the Web interfaces of the DVR / Mobile DVR / NVR or IP cameras, and then configure the protocol and port settings for the Alarm Server on the PowerVideo Plus. For details, please refer to *10.1 Activating the Alarm Function*.

## 7.2 Creating a Group

You need to create a group before start using the dynamic E-Maps.

1. On the Main Screen, click the **Dynamic E-Maps** button, the E-Map window appears.



Figure 7-2

2. To create a group to include multiple E-Maps, click the **Map Set** tab and click **New Map Set**. By default, the **Map Set 1** group is created.
3. To create an E-Map in the Map Set 1 group, right-click on the **Map Set 1** and then click **Add Google Map / Add JPEG Map**, an E-Map (New Map 1) is created under the Map Set 1. You can repeat this step to create multiple E-Maps.
4. To rename the created E-Maps, right-click on the E-Map and select **Rename**.
5. To locate the E-Map image, drag and drop the E-Map image on the right-side of the E-Map window. Or right-click on a created E-Map and click **Load Image File**.
6. To locate the cameras on the E-Map, drag and drop the cameras from the Device List (No.10, Figure 2-2) to the created E-Map. You can change the direction of the camera icon by right-clicking on the camera icon and click **Rotate Right / Rotate Left**.

### 7.3 Configuring the Dynamic E-Maps

You can further configure the Dynamic E-Maps. When an event occurs or an alarm is triggered, the Dynamic E-Maps will pop up a window for live view, SOP panel or camera list (contains the triggered cameras / alarms). Click the **Options** button on Figure 7-1 and click **Alarm Option**, the Alarm Option dialog box appears.

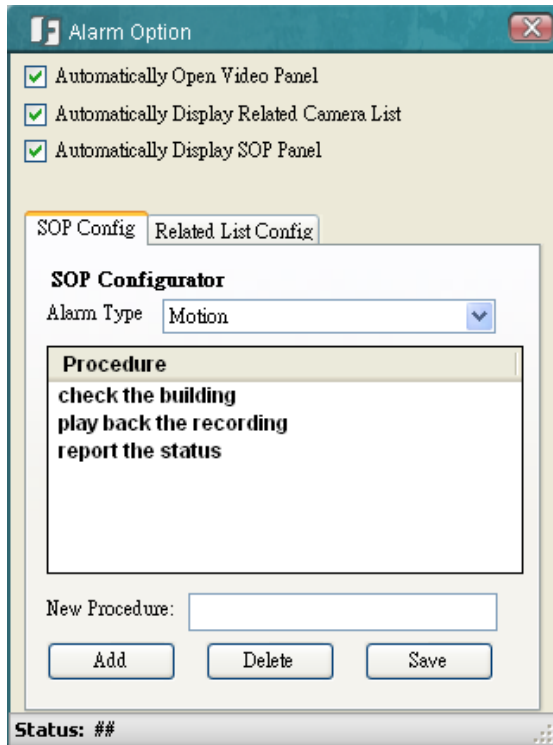

Figure 7-3

#### To pop up the live view windows:

Enable the **Automatically Open Video Panel**, the following live view window will pop up when an event occurs or an alarm is triggered.



Figure 7-4

**To pop up an SOP panel:**

The SOP panel is designed to inform the operators for what procedures to take when an event occurs or an alarm is triggered.

1. Enable **Automatically Display SOP Panel**.
2. Click the **SOP Config** tab and select an alarm type from the Alarm Type drop-down list.
3. Type the procedures in the New Procedure field and click **Add**.
4. Click **Save**.

When an event occurs or an alarm is triggered, the following SOP Panel will pop up. You can check the procedures to take and enter what actions you have done in the Actions Taken field and then click the **Enter Action** button. You can also click the **Previous Event** or the **Next Event** buttons to check the previous or next events.

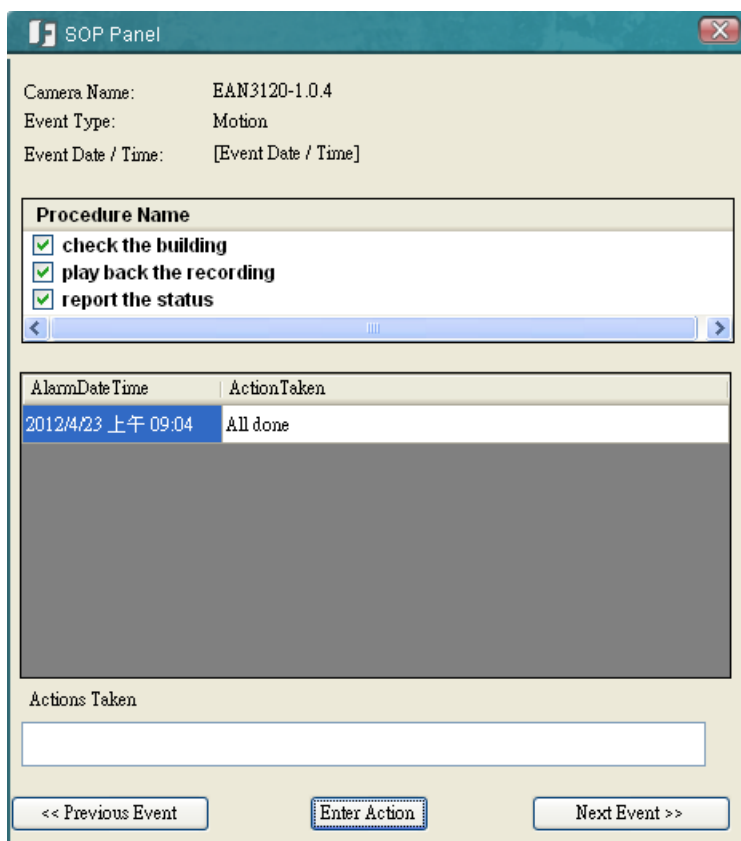

Figure 7-5

**To pop up a related camera list:**

You can configure the Dynamic E-Maps to pop up a related camera list which includes the triggered cameras or alarms when an event occurs or an alarm is triggered.

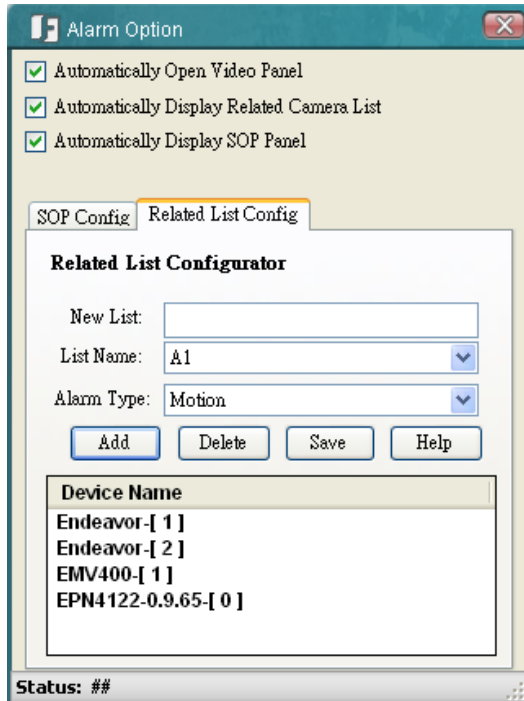

Figure 7-6

1. Enable **Automatically Display Related Camera List** and click the **Related List Config** tab.
2. Type a name in the New List field and click the **Add** button. The created list name will be added to the List Name.
3. Select an alarm type from the Alarm Type drop-down list.
4. Drag and drop the cameras from the Device List (No.10, Figure 2-2) to the Device Name box.
5. Click **Save**.

When any of the cameras / alarms included in the created list has been triggered, the created camera list will pop up. Select a model or select all, and click the **View Selected** button, the live view windows of the selected models will pop up. Click the **Record Selected / Stop Recording** buttons, the live view of the selected IP cameras will be recorded to the setup recording path.

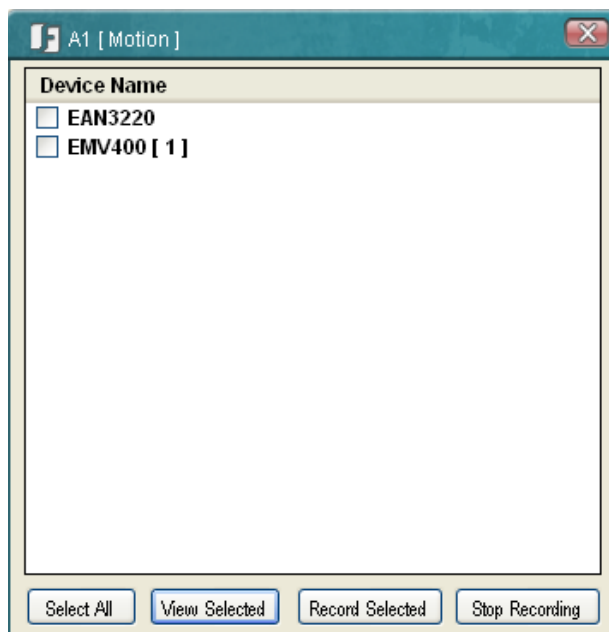

Figure 7-7

## Chapter 8 Recording Schedule (IP Camera)

You can set up a weekly recording schedule for the connected IP devices. On the Main Screen, click **Option** and click **Record Scheduler (IP Camera)**, the following window appears.

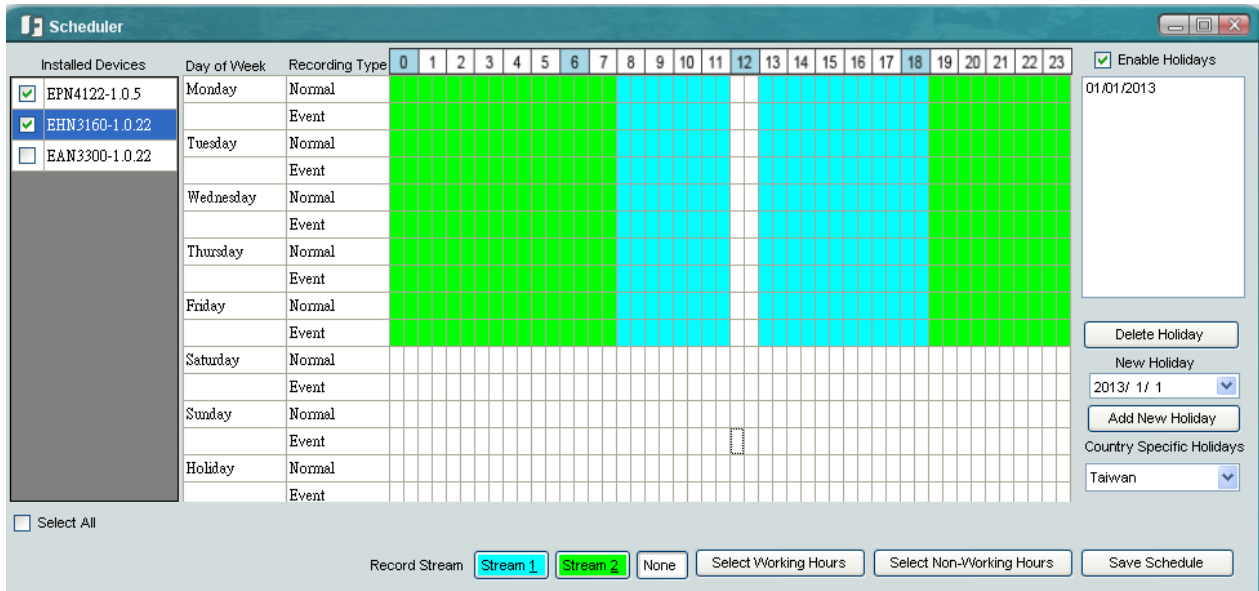

Figure 8-1

To set up the recording schedule, please follow the steps below:

1. Select the desired devices in the Installed Devices field.
2. Click **Stream 1** or **Stream 2** to select a record stream.
3. Move the cursor on a desired time square, click and drag the cursor to set up the time period for Stream 1 / Stream 2 recordings on each day. The squares will be displayed in blue / green to indicate which stream is applied to the time period.
4. You can also quickly apply the Stream1 / Stream2 settings to the working hours / non working hours for the Normal Recording schedule. Following is an example of applying Stream1 setting to each Normal Recording schedule during working hours.
  - a. Click the **Stream 1** button.
  - b. Click the **Select Working Hours** button, the working hours (between 8 and 17) of each Normal Recording type will be applied with Stream1 setting (blue color).
5. To clear the selected squares, click the **None** button. Move the cursor on the desired square, click and drag the cursor to clear the settings.
6. Click the **Save Schedule** button to save the settings.



**Creating Holidays**

You can optionally create the holidays and apply the recording schedule settings for the created holidays. On the right side of the *Figure 8-1*, check the **Enable Holidays** box, select a country from the **Country Specific Holidays** drop-down list, select a date from the **New Holiday** drop-down list and then click the  button. The created holiday will be listed in the white box. After creating the holidays, you can set up the holiday recording schedule on the timeline.

Holiday	Normal	
	Event	

To enable the Recording Schedule, complete the above settings and then click **Option** and **Start Schedule Record Server** on the Main Screen. The Recording Schedule Server will be minimized to the system tray.

By default, the recordings are saved at **C:\Program Files\Everfocus\PowerVideo Plus\Everfocus**. To change the recording path, please refer to *4.1 Changing the Recording Path*.

## Chapter 9 Archiving Schedule (DVR)

You can set up a weekly archiving schedule to automatically archive the recordings from the DVR / Mobile DVRs. On the Main Screen, click **Option** and click **Archive Scheduler (DVR)**, the following dialog box appears. For details on manually archiving recordings, see *5.1 Remote Archive*.

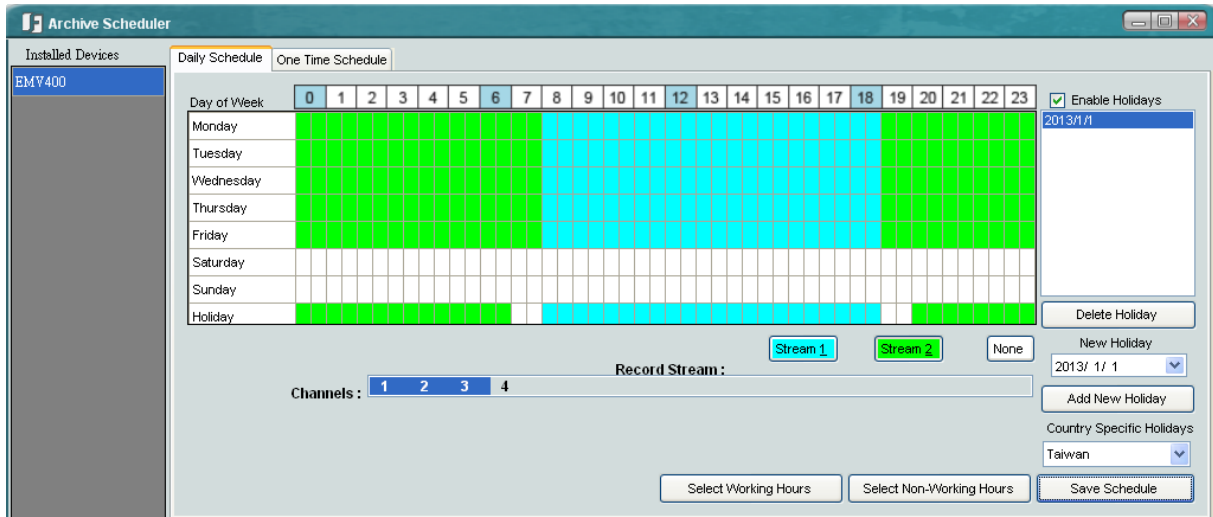

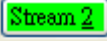
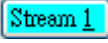
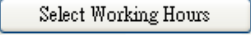

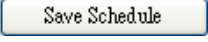



Figure 9-1

1. Select the desired devices in the Installed Devices field and select the desired channels by clicking on the channel numbers in the Channels field.
2. Click  or  to select a stream.
3. Move the cursor on a desired time square, click and drag the cursor to set up the time period for Stream1 / Stream2 recording on each day. The squares will be displayed in blue / green to indicate which stream is applied to the time period.
4. You can also quickly apply the Stream1 / Stream2 settings to the working hours / non working hours. Following is an example of applying Stream 1 setting to the working hours.
  - a. Click the  button.
  - b. Click the  button, the working hours (between 8 and 17) will be applied with Stream 1 setting (blue color).
5. To clear the selected squares, click the  button. Move the cursor on the desired square, click and drag the cursor to clear the settings.
6. Click the  button to save the settings.

### Creating Holidays

You can optionally create the holidays and apply the archiving schedule settings for the created holidays. On the right side of the *Figure 9-1*, check the **Enable Holidays** box, select a country from the **Country Specific Holidays** drop-down list, select a date from the **New Holiday** drop-down list and then click the  button. The created holiday will be listed in the white box. After creating the holidays, you can set up the holiday recording schedule on the timeline.



To enable the auto Archiving Schedule, on the Main Screen, click **Option** and click **Start Auto Archive Server**. The Auto Archive Schedule Server  will be minimized to the system tray. Right-click the **Archive Schedule Server** icon and click **Show Archive Progress**, the Archive Progress window appears.

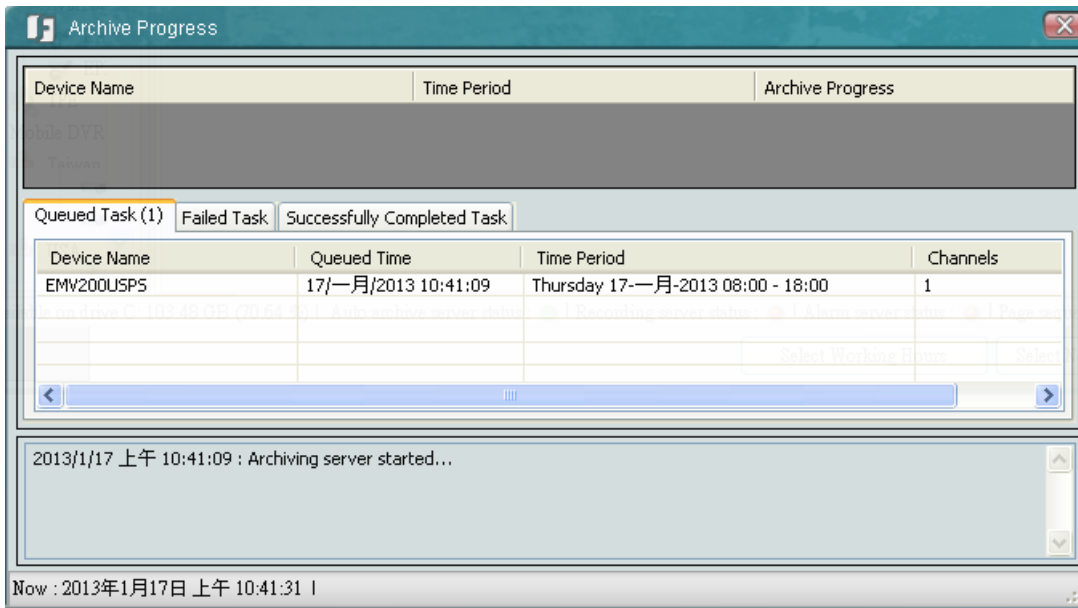

Figure 9-3

By default, the recordings are saved at **C:\Program Files\Everfocus\PowerVideo Plus\Everfocus**. To change the recording path, please refer to *4.1 Changing the Recording Path*.

### 9.1 Changing the Recording Path of the Auto Archiving Server

By default, the automatically archived recordings are saved at **C:\Program Files\Everfocus\PowerVideo Plus\Everfocus**. Follow the steps below to change the recording path.

1. On the Main Screen, click **Option** and click **Configure Record Storage Path**.

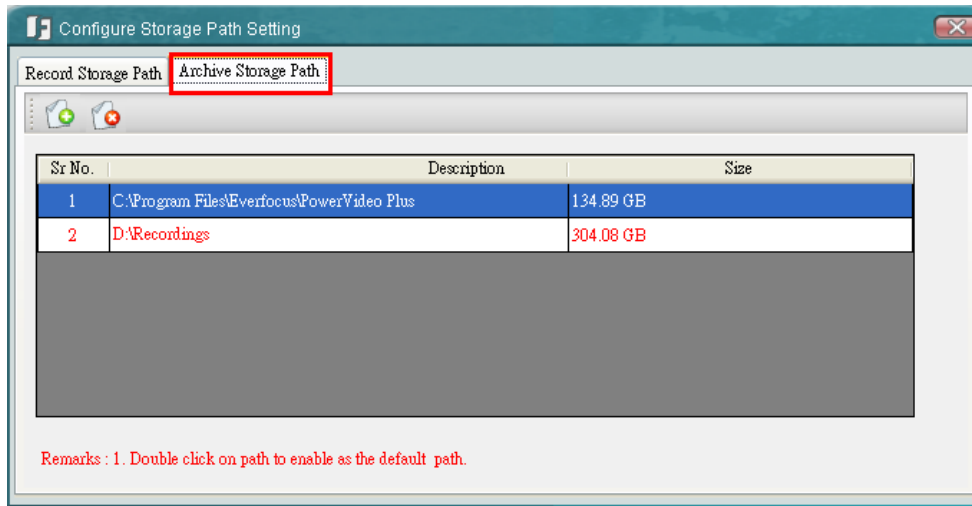



Figure 9-4

2. Click the **Archive Storage Path** tab, click the **Add New Path** button  and select a storage location. The new path will be listed in the storage path list.
3. Double click on the added path to enable it as the default path. The color of the wordings will change to red to indicate the path has been set up as the default path.

## Chapter 10 Alarm Settings

You can configure the alarm settings for the connected cameras. When an event occurs or the alarm is triggered, on the Main Screen, the color of the camera icon will change for alert. Or you can set up to pop up a notification window in text or video format. You can also enable the alert sound or E-mail alert when a notification occurs.

You have to enable the Alarm Server for using the Alarm function. On the Main Screen, click **Option** and click **Start Alarm Server**. The Alarm Server  will be minimized to the system tray.



Figure 10-1

### 10.1 Activating the Alarm Function

You have to configure the settings on the Web interfaces of the DVR / Mobile DVR / NVR or IP cameras, and then configure the protocol and port settings of the Alarm Server to activate the alarm function.

- On the **Web interface** of the DVR:
  - a. Check the **Enable** box and enable the **Network Alarm** function on the Motion, Video Loss or Alarm / Event settings page.

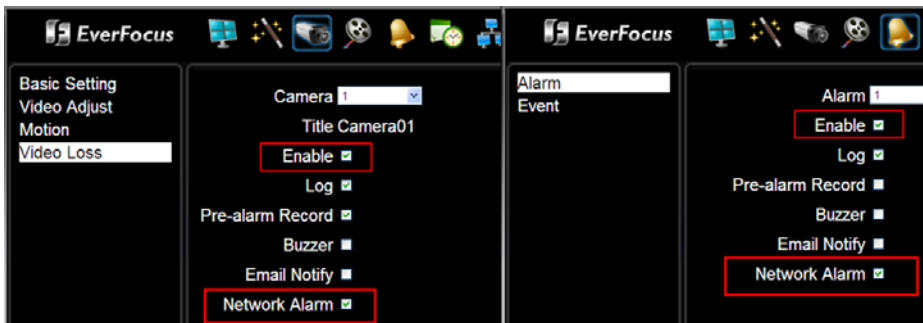

Figure 10-2

- b. On the Network settings page, click **Alarm Server**, type the IP address of the local computer, select a Protocol and enter 1600 in the Port field. Type a 10-digit network ID for network identification.

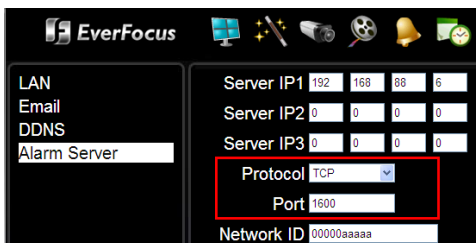

Figure 10-3

**Note:** All devices connected to the PowerVideo Plus have to be set up with a 10-digit network ID for the Alarm Server to work.

- On the **Web interface** of the IP Camera:
  - a. Enable the **Network Alarm** notification for the desired events (Event < Event Settings).

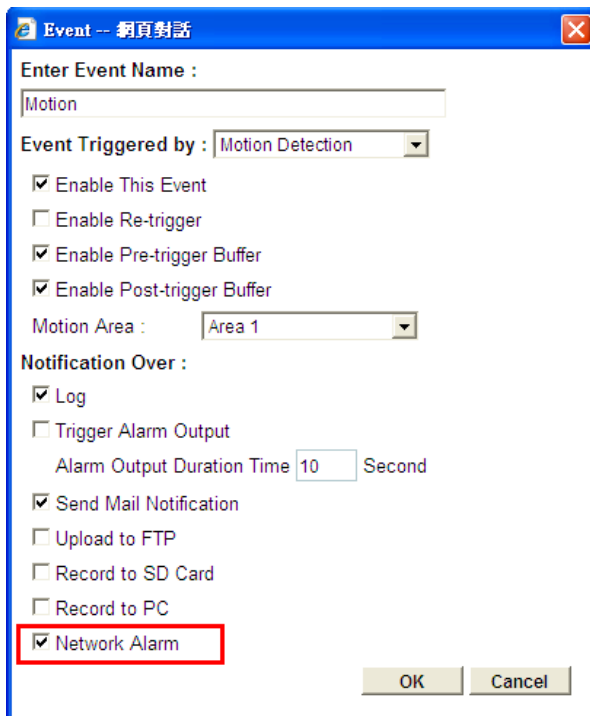

Figure 10-4

- b. Select a Protocol and enter 1600 in the Port No field. Type a 10-digit network ID for network identification (Network < Network Alarm). Enter the Alarm Server's IP address in the Server 1 field.

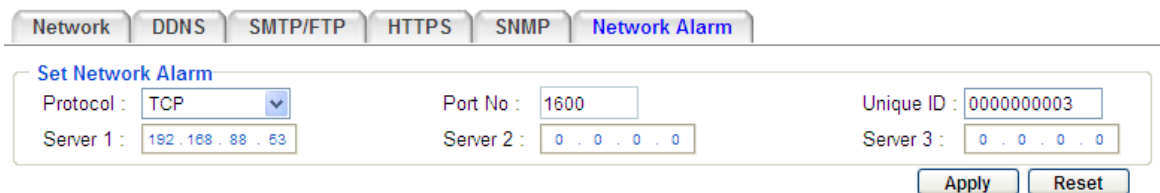

Figure 10-5

**Note:** All devices connected to the PowerVideo Plus have to be set up with a 10-digit network ID for the Alarm Server to work.

- On the **Alarm Server**:
  - a. Right-click the Alarm Server icon, click the **Notification Settings**, the Login dialog box appears.



Figure 10-6

- b. Type the User Name, Password and then click the **Login** button. The Notification Settings window appears.
- c. Click the **Option** tab, select a protocol type and type the Alarm Server Port matching the ones you've set up on the IP device.

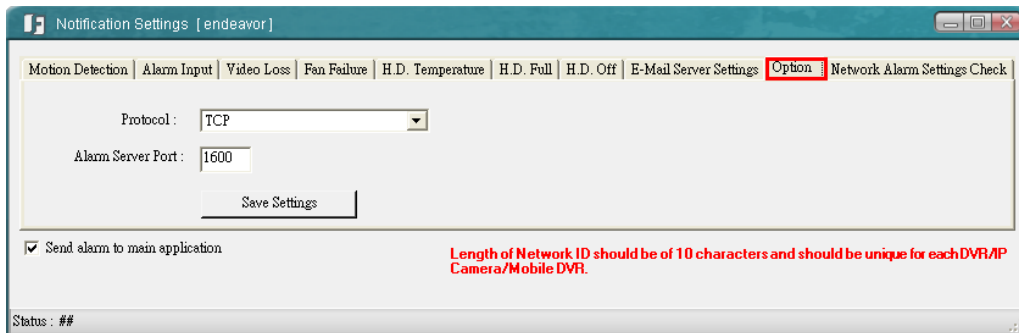

Figure 10-7

- d. Click the **Network Alarm Settings Check** tab, the following window appears.

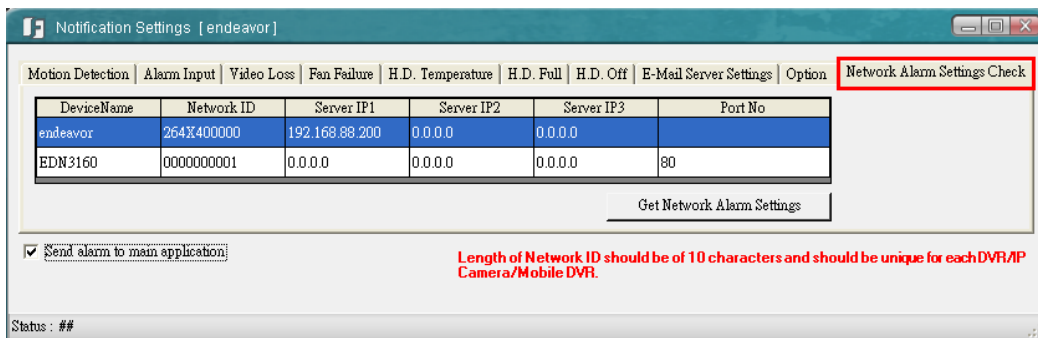



Figure 10-8

- e. Click the **Get Network Alarm Settings** button, the connected devices will be automatically detected and listed.



## 10.2 Configuring the Notification Settings

Left-click the Alarm Server , select **Notification Settings** and type the ID and password. The Notification Settings dialog box appears. You can configure the alarm settings for each device.

### 10.2.1 Motion Detection

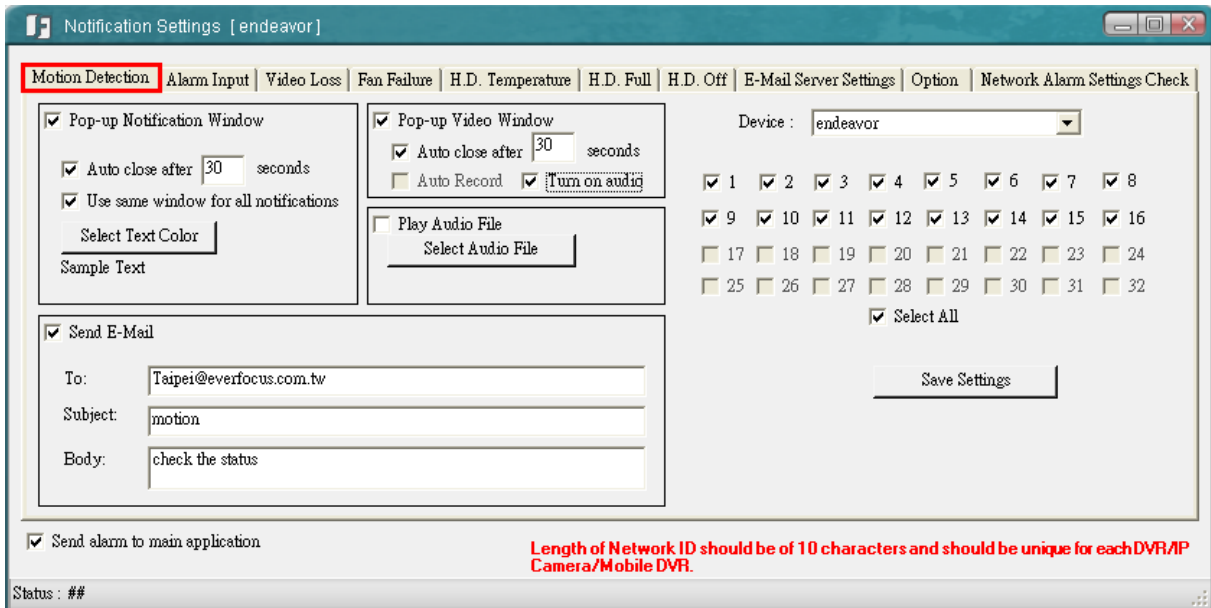

Figure 10-9

**Device:** Select a device from the drop-down list and select the desired channels.

**Save Settings:** Click the button to save the settings.

#### 【Pop-up Notification Window】

Check the box to enable a notification pop-up window in text format when an event occurs.

**Auto close after xxx seconds:** Check the box to close the pop-up window based on the set-up time.

**Use same window for all notifications:** Check the box to display all the text notifications on the same window. Uncheck the box will display each text notification on an individual window.



Notifications on the individual windows

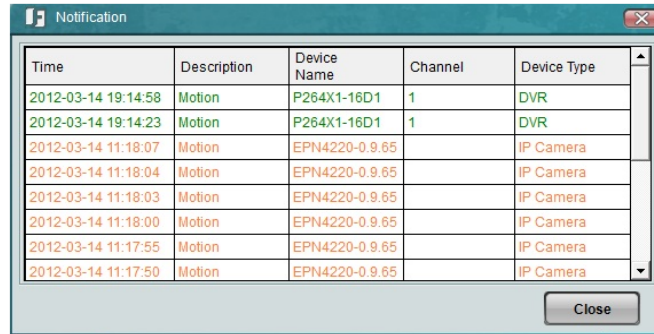

Notifications on the same window

**Select Text Color:** Click to set up the text color.

**【Pop-up Video Window】**

Check the box to enable a notification pop-up window in video format when an event occurs.

**Auto close after xxx seconds:** Check the box to close the pop-up window based on the set-up time.

**Auto Record:** Check the box to record the live view when an event occurs. Note this function is only available for IP cameras.

**Turn on audio:** Check the box to enable the audio function.

**【Play Audio File】**

Check the box to set up an alert sound. Click the **Select Audio File** button to import an audio file in WAV, WMA, MP3 or MID formats to alert the operator when an event occurs.

**【Send E-Mail】**

When an event occurs, the PowerVideo Plus will send a text notification to the setup E-mail address. Check the **Send E-Mail** box, type the E-mail addresses, subject and text content. You can add multiple E-Mail address by adding a comma between two addresses. To enable the E-Mail function, you have to configure the E-Mail settings (see 10.2.5 E-Mail Server Settings).

**Send Alarm to Main Application:** Check the box to enable the alarm function on the Main Screen. For details, please refer to 10.3 Enabling the Alarm Function on the Main Screen.

### 10.2.2 Alarm Input

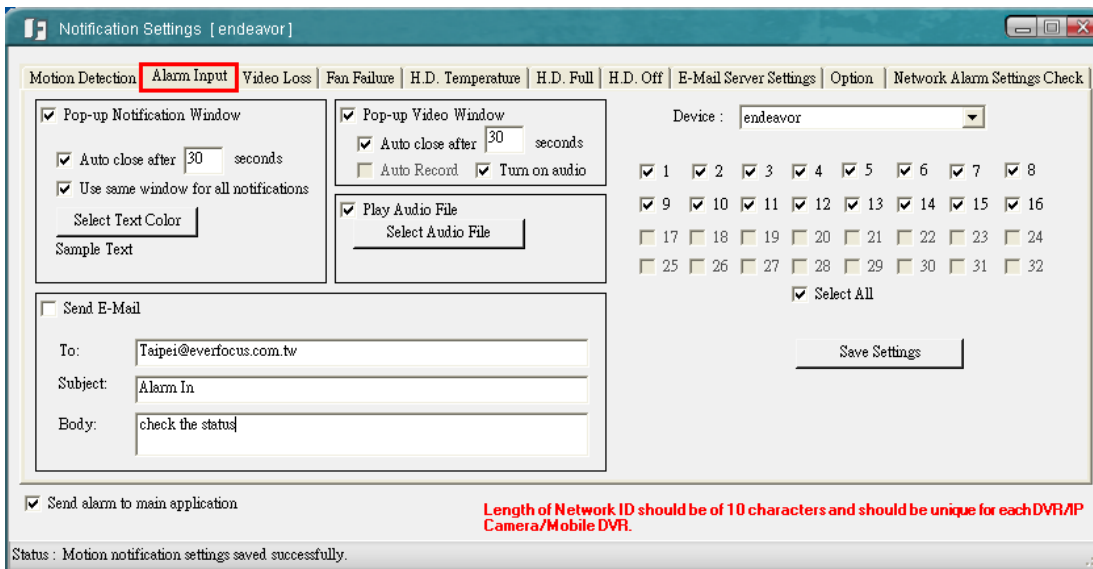

Figure 10-10

**Device:** Select a device from the drop-down list and select the desired channels.

**Save Settings:** Click the button to save the settings.

#### 【Pop-up Notification Window】

Check the box to enable a notification pop-up window in text format when an event occurs.

**Auto close after xxx seconds:** Check the box to close the pop-up window based on the set-up time.

**Use same window for all notifications:** Check the box to display all the text notifications on the same window. Uncheck the box will display each text notification on an individual window.



Notifications on the individual windows

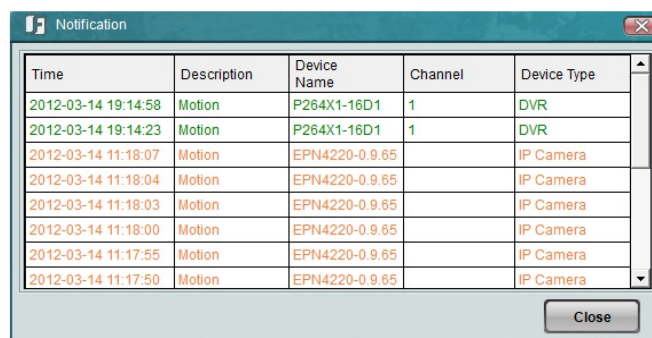

Notifications on the same window

**Select Text Color:** Click to set up the text color.

#### **【Pop-up Video Window】**

Check the box to enable a notification pop-up window in video format when an event occurs.

**Auto close after xxx seconds:** Check the box to close the pop-up window based on the set-up time.

**Auto Record:** Check the box to record the live view when an event occurs. Note this function is only available for IP cameras.

**Turn on audio:** Check the box to enable the audio function.

#### **【Play Audio File】**

Check the box to set up an alert sound. Click the **Select Audio File** button to import an audio file in WAV, WMA, MP3 or MID formats to alert the operator when an event occurs.

#### **【Send E-Mail】**

When an event occurs, the PowerVideo Plus will send a text notification to the setup E-mail address. Check the **Send E-Mail** box, type the E-mail addresses, subject and text content. You can add multiple E-Mail address by adding a comma between two addresses. To enable the E-Mail function, you have to configure the E-Mail settings (see *10.2.5 E-Mail Server Settings*).

**Send Alarm to Main Application:** Check the box to enable the alarm function on the Main Screen. For details, please refer to *10.3 Enabling the Alarm Function on the Main Screen*.

### 10.2.3 Video Loss

This function is not available for IP Cameras.

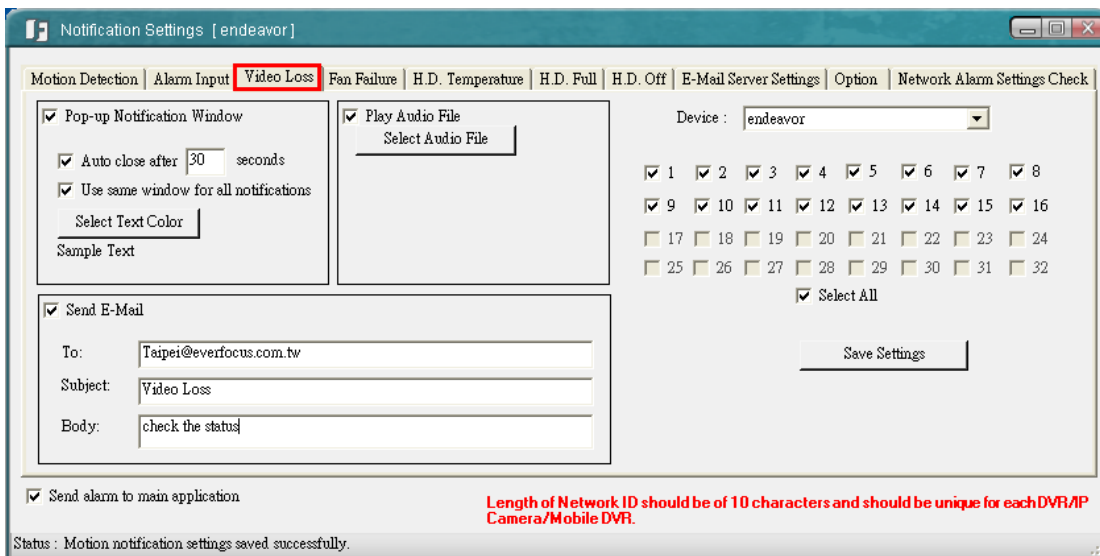

Figure 10-11

**Device:** Select a device from the drop-down list and select the desired channels.

**Save Settings:** Click the button to save the settings.

#### 【Pop-up Notification Window】

Check the box to enable a notification pop-up window in text format when an event occurs.

**Auto close after xxx seconds:** Check the box to close the pop-up window based on the set-up time.

**Use same window for all notifications:** Check the box to display all the text notifications on the same window. Uncheck the box will display each text notification on an individual window.



Notifications on the individual windows

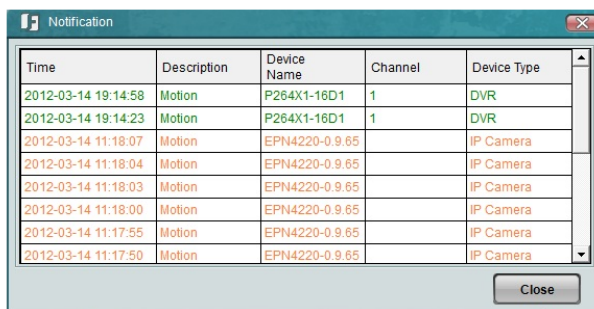

Notifications on the same window

**Select Text Color:** Click to set up the text color.

#### **【Play Audio File】**

Check the box to set up an alert sound. Click the **Select Audio File** button to import an audio file in WAV, WMA, MP3 or MID formats to alert the operator when an event occurs.

#### **【Send E-Mail】**

When an event occurs, the PowerVideo Plus will send a text notification to the setup E-mail address. Check the **Send E-Mail** box, type the E-mail addresses, subject and text content. You can add multiple E-Mail address by adding a comma between two addresses. To enable the E-Mail function, you have to configure the E-Mail settings (see *10.2.5 E-Mail Server Settings*).

**Send Alarm to Main Application:** Check the box to enable the alarm function on the Main Screen. For details, please refer to *10.3 Enabling the Alarm Function on the Main Screen*.

### 10.2.4 Fan Failure / HD Temperature / HD Full / HD Off

This function is not available for IP Cameras.

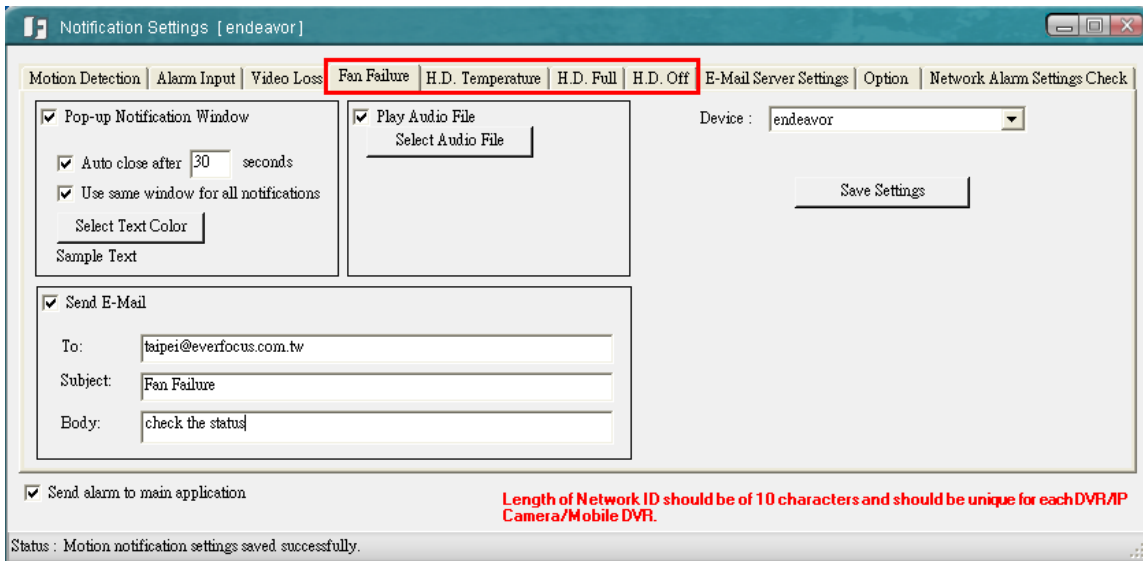

Figure 10-12

**Device:** Select a device from the drop-down list.

**Save Settings:** Click the button to save the settings.

#### 【Pop-up Notification Window】

Check the box to enable a notification pop-up window in text format when an event occurs.

**Auto close after xxx seconds:** Check the box to close the pop-up window based on the set-up time.

**Use same window for all notifications:** Check the box to display all the text notifications on the same window. Uncheck the box will display each text notification on an individual window.



Notifications on the individual windows

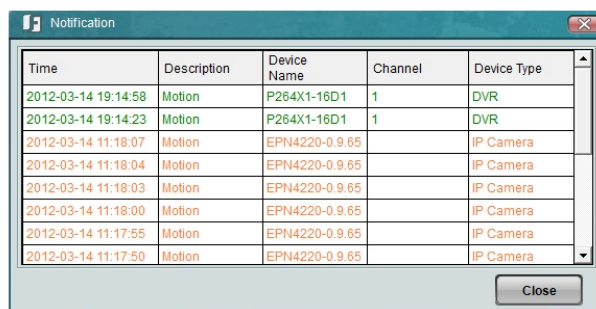

Notifications on the same window

**Select Text Color:** Click to set up the text color.

**【Play Audio File】**

Check the box to set up an alert sound. Click the **Select Audio File** button to import an audio file in WAV, WMA, MP3 or MID formats to alert the operator when an event occurs.

**【Send E-Mail】**

When an event occurs, the PowerVideo Plus will send a text notification to the setup E-mail address. Check the **Send E-Mail** box, type the E-mail addresses, subject and text content. You can add multiple E-Mail address by adding a comma between two addresses. To enable the E-Mail function, you have to configure the E-Mail settings (see *10.2.5 E-Mail Server Settings*).

**Send Alarm to Main Application:** Check the box to enable the alarm function on the Main Screen. For details, please refer to *10.3 Enabling the Alarm Function on the Main Screen*.



### 10.2.5 E-Mail Server Settings

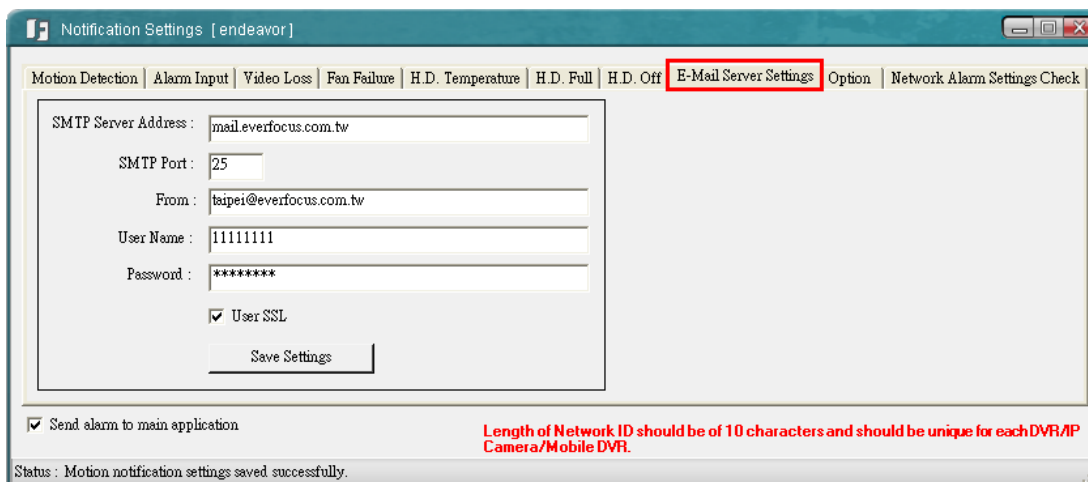

Figure 10-13

**SMTP Server Address:** Type the outgoing server address.

**SMTP Port:** Keep 25 for the SMTP port.

**From:** Type the e-mail address that the notifications sent from.

**User Name:** Type the user name of the e-mail address entered in the From field.

**Password:** Type the password of the e-mail address entered in the From field.

**User SSL:** If your e-mail server requires an SSL (Secure Sockets Layer) authentication for connection, check the **User SSL** box.

**Save Settings:** Click to save the settings.

### 10.3 Enabling the Alarm Function on the Main Screen

When an event occurs or the alarm is triggered, on the Main Screen, the color of the camera icon will change for alert. To enable this function, on Figure 10-2, select the desired devices, configure the event / alarm settings, enable **Send alarm to Main Application** and click the **Save** button. Note that if you enable this function, the automatically pop-up live view / notification windows functions will be disabled.

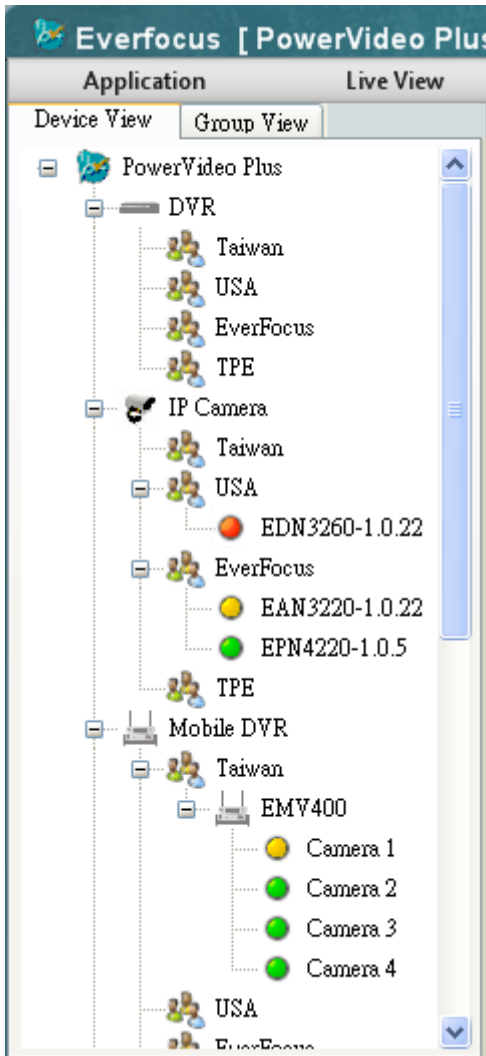

Figure 10-14

**Green:** Indicates the camera is working normally.

**Red:** Indicates video loss on the camera.

**Yellow:** Indicates the event occurs or the alarm is triggered.

## Chapter 11 PTZ Control

You can remotely control the PTZ cameras or configure the PTZ settings through the PowerVideo Plus. By setting up the Preset Position, Auto Pan, Tour and Pattern functions, you can force the camera to move to a certain position or to move in a setup sequence.

### 11.1 PTZ Control

The PTZ Control is designed to control the PTZ cameras through the PowerVideo Plus. On the Main Screen, click **Devices** and click **PTZ Control**, the following PTZ Settings panel appears. After configuring the PTZ settings, you can activate the functions in the Actions Control Buttons field. To configure the PTZ settings, please refer to the following sections.

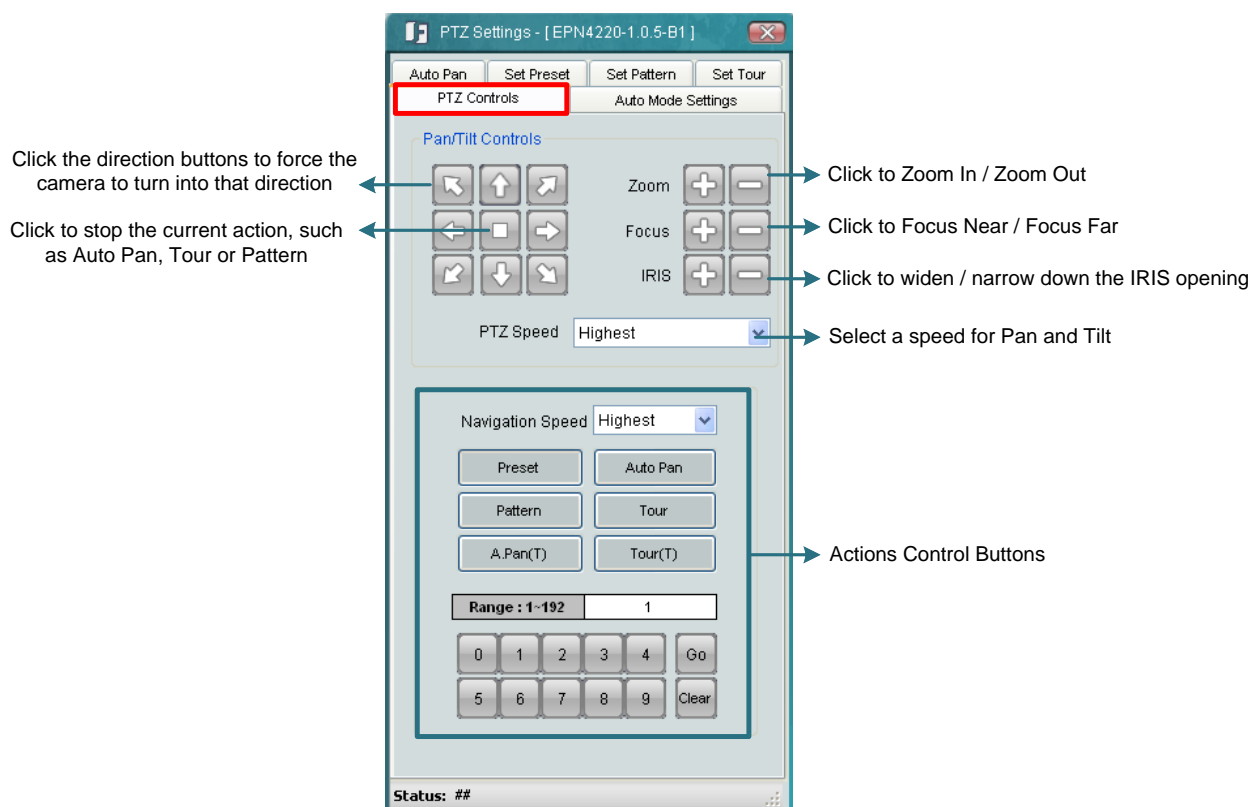





Figure 11-1

**Actions Control Buttons**

<b>Navigation Speed</b>	Select a navigation speed for the setup actions.
	To force the camera to turn to the preconfigured preset position, click the <b>Preset</b> button, select a Preset number and then click the <b>Go</b> button. <b>Note:</b> To use this function, you have to set a preset position (see <i>11.3 Set Preset</i> ).
	To force the camera to pan automatically, click the <b>Auto Pan</b> button, select 1 or 2 (1 for the preconfigured point-to-point pan; 2 for endless 360°pan) and then click the <b>Go</b> button. Only one preset Auto Pan can be configured. The endless pan will rotate horizontally around the currently selected vertical camera axis. Simply change the current vertical camera axis, if required, before clicking the <b>Go</b> button. <b>Note:</b> To use this function, you have to set up an auto pan sequence or endless pan speed (see <i>11.2 Auto Pan</i> ).
	To move the camera in a preconfigured sequence movement, click the <b>Pattern</b> button, select a pattern number and then click the <b>Go</b> button. Click the Live View Window once can stop running the pattern. A preset Pattern is where you get up to 90 seconds to move the camera (via the PTZ buttons) to your choice of sequential positions at a preset speed. After which you can save that sequence of movements. Up to 4 Patterns can be configured. <b>Note:</b> To use this function, you have to set up a pattern (see <i>11.4 Set Pattern</i> ).
	To move the camera in a preconfigured sequence consists of a selection of Patterns and Preset Positions, click the <b>Tour</b> button, select a tour number and then click the <b>Go</b> button. <b>Note:</b> To use this function, you have to set up at least one tour (see <i>11.5 Set Tour</i> ).
<b>Numeric Buttons</b>	Click to enter the number for the selected action.
<b>Range</b>	Displays the selected number.
<b>Go</b>	Click this button to activate the selected action number.
<b>Clear</b>	Click this button to clear the entered number.

To bring up the PTZ Settings panel, follow the steps below:

1. On the Main Screen, drag and drop a PTZ camera in the Live View window.
2. Click on a live view window to select the camera which you want to set the PTZ controls. The selected camera will be highlighted with a red frame.

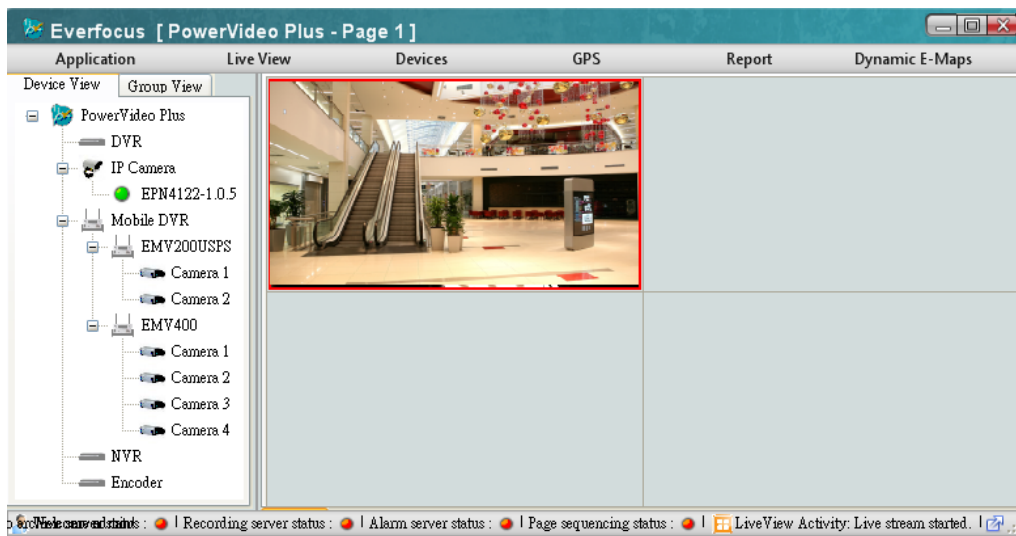

Figure 11-2

3. Click **Devices** and click **PTZ Control**.

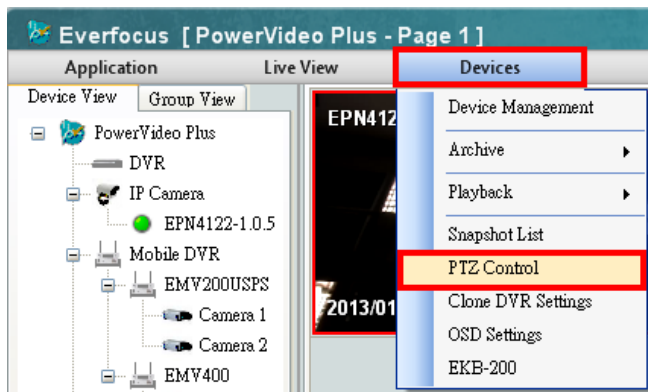

Figure 11-3

4. The PTZ Settings panel pops up.

## 11.2 Auto Pan

To configure the Auto Pan settings to force the camera to pan automatically, click the **Auto Pan** tab, the following panel appears.

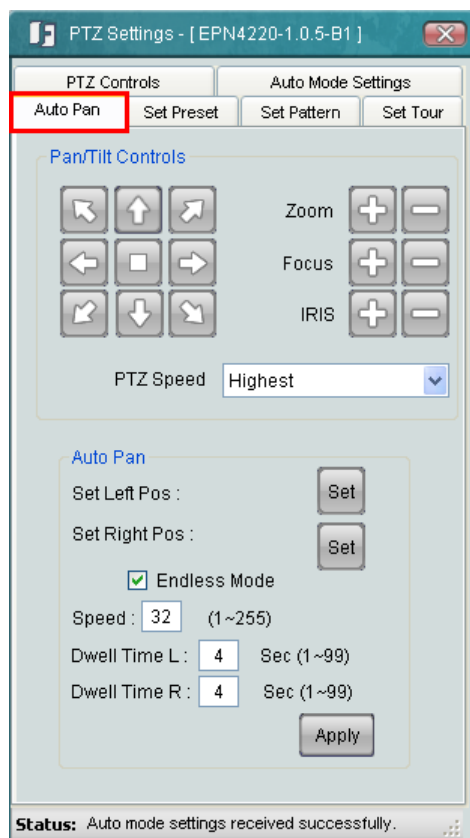

Figure 11-4

1. Using the direction buttons to adjust the camera view to a desired position where you want to set up the position as the Left Position. You can select the pan / tilt speed from the PT Speed drop-down list for controlling the direction buttons. Adjust zoom, focus and Iris if necessary.
2. Click the **Set** button next to **Set Left Pos** to save the current position as the Left Position.
3. Follow **Step 2** to set up the Right Position and then click the **Set** button next to **Set Right Pos**.
4. Check the **Endless Mode** check box if you want the camera to pan endlessly.
5. Enter a speed at which the camera will move during the Auto Pan sequence.
6. Enter a dwell time for the Left and Right positions (the time that the camera will pause at each position).
7. Click **Apply** to apply the settings.

To activate the configured Auto Pan function on the Live View window, on the **PTZ Controls** panel, click the **Auto Pan** button, click “1” on the numeric buttons and then click the **Go** button. The camera will continuously move to the left and right positions which you have configured. Click “2” on the numeric buttons and then click the **Go** button will force the camera to pan 360° endlessly. Only one preset Auto Pan can be configured.

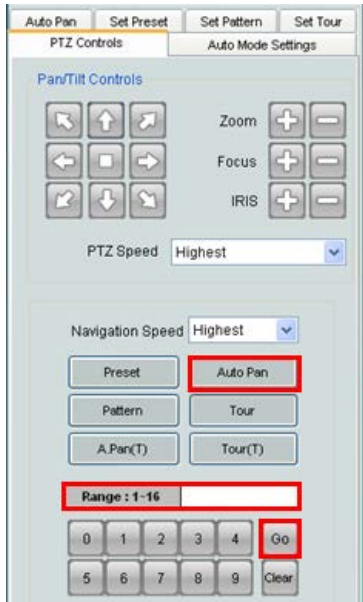

Figure 11-5

**Note:** The endless pan will rotate horizontally around the currently selected vertical camera axis. Simply change the current vertical camera axis, if required, before clicking the **Go** button.

### 11.3 Set Preset

You can configure up to 192 preset positions in this field. Click the **Set Preset** tab, the following panel appears.

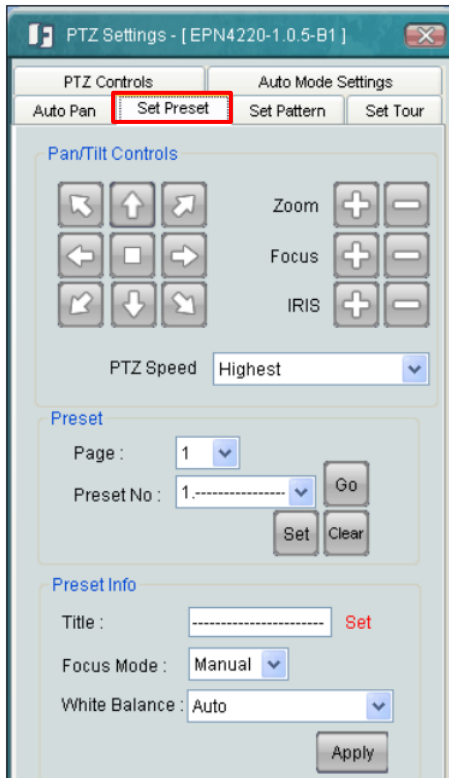

Figure 11-6

1. Adjust the camera view to a desired position using the direction button. You can select the pan / tilt speed from the PT Speed drop-down list for controlling the direction buttons. Adjust zoom, focus and Iris if necessary.
2. To set up the current camera view as a preset position, select a page number and a preset number from the **Page** and **Preset No** drop-down list for the current camera view.
3. Click **Set** to save the current position as the Preset Number you have selected.
4. Optionally set up a title, focus mode and white balance for this preset position view.
5. Follow **Step 2** to **5** to set up another preset position. You can click the **Next** button to go to the next page and then click the Preset No drop-down list to select a number. Or click on the number in the Page field to select a preset number.

To activate the Preset function on the Live View window, click the **PTZ Controls** to display the PTZ Control panel. Click the **Preset** button, click on the numeric buttons to select a preset number and then click the **Go** button. The selected preset position should be displayed on the camera view.



## 11.4 Set Pattern

You are given 90 seconds to move the camera (via the PTZ buttons) to different positions (and different zoom / focus / Iris positions). The camera then saves that sequence under the Pattern No. you've selected. Up to 4 Patterns can be configured. Click the **Set Preset** tab, the following panel appears.

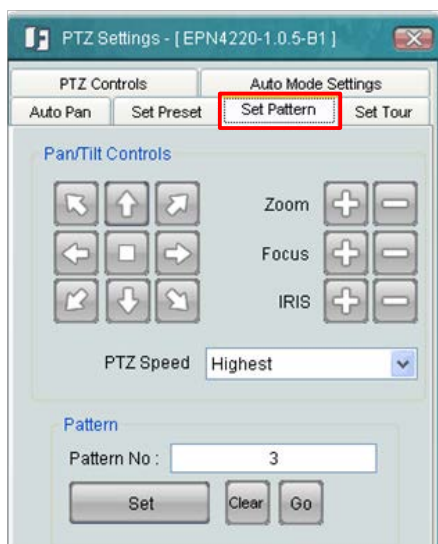

Figure 11-7

To set up a Pattern Sequence:

1. Select a pan and tilt speed from the PTZ Speed drop-down list for the camera to move to the directions when you use the direction buttons during the configuration period.
2. Enter a pattern number in the Pattern No field.
3. Click the **Set** button to start the 90-second configuration period. Use the direction / zoom / focus / Iris buttons to move the camera in the desired sequence.
4. Click the **Complete** button to end the configuration.

Click **Clear** can void the configuration for the entered Pattern No. Click **Go** to view/test the configured Pattern sequence.

To activate the configured Pattern function on the Live View window, click the **PTZ Controls** to display the PTZ Control panel. Click the **Pattern** button, click on the numeric buttons to select a Pattern number and then click the **Go** button. The camera will move to the positions in the Pattern sequence you have configured.

### 11.5 Set Tour

You can combine up to 16 preconfigured camera positions and patterns into one long sequence. Up to 16 Tour sequences can be set up.

To set up a Tour Sequence:

1. Click the **Set Tour**, the following Tour panel appears.

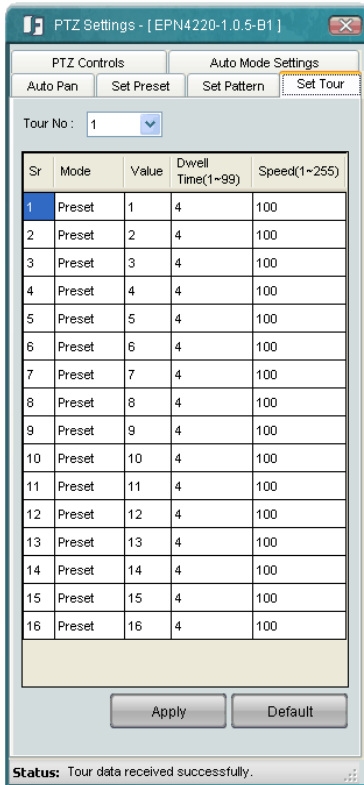

Figure 11-8

2. Select a number from the Tour No drop-down list.
3. To set up the first position for Tour No.1, select **OFF**, **Preset** or **Pattern** in the Mode field.

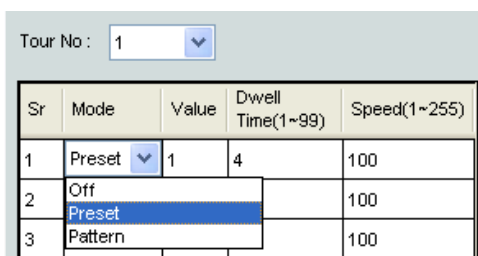

Figure 11-9

4. Enter a Preset No. or Pattern No. in the **Value** field.
5. Enter a dwell time that the Tour will pause at a Preset position or after a Pattern sequence.
6. Enter a speed at which the camera will move to the Preset position or first point of the Pattern sequence.

7. Follow **Step 3 to 6** to configure up to 16 positions for Tour No.1.
8. To configure another Tour sequences, select a number from the Tour No drop-down list and follow Step **Step 3 to 6** to configure up to 16 positions for the selected Tour number.
9. Click **Apply** to apply the settings.

To activate the configured Tour function on the Live View window, click the **PTZ Controls** to display the PTZ Control panel. Click the **Tour** button, click on the numeric buttons to select a Tour number and then click the **Go** button. The camera will move to the positions in a long sequence you have configured.

## 11.6 Auto Mode Settings

Click the **Auto Mode Settings**, and the following panel displays.



Figure 11-10

**Freeze Picture:** This function can be used in conjunction with the Preset function. If you select **On**, the camera will directly jump to the selected position without moving. If you select **Off**, the camera will move to the selected position.

**Auto Resume:** Activate this setting to return the camera to the previous mode, if no action has occurred for a selectable period of time. Available options include After 0.5 M (minute), After 1 M, After 5 M, After 10 M, After 30 M, After 60 M, and OFF (deactivate this function). After the selected period, the camera will revert to the mode you set in the “Resume To” field below.

**Resume To:** Select the mode that the camera will return to, if you have configured the Auto Resume field above. Available options are POS.1 (H) (the Preset position “1”), TOUR1, PAT.1 (Pattern “1”), AUTO PAN and PREV.MODE (the previous mode the camera was in).

**Power Up Func.:** Select the mode that the system will revert to when a power failure occurs. Available options of this field are OFF, POS.1 (H) (the Preset position “1”), TOUR.1, PAT.1 (Pattern “1”), AUTO PAN and PREV.MODE.

**Auto Flip:** Select **ON** to tilt the camera by 180° using the direction controls on the PTZ Control window. Owing to the mechanical design, the camera will tilt 90° first, and then the camera will flip by 180 degrees, after that, go down to 180° (see image below). Select **OFF** to disable the Auto Flip function and the camera will be tilted by 90°.

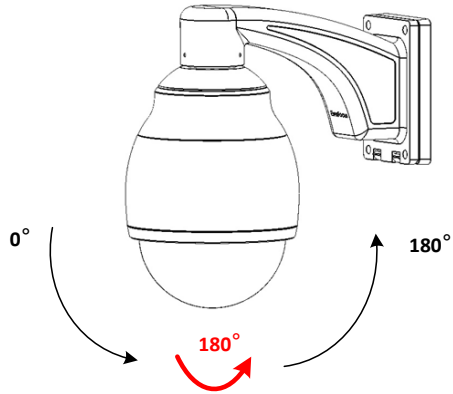

## Chapter 12 GPS Tracking

You can send the GPS data from the mobile DVR to the PoverVideo Plus through Meta Server, and display multiple GPS tracks on single window. The number of GPS tracks is unlimited. You can also play back the GPS tracks or set up GPS fences on the E-Map.

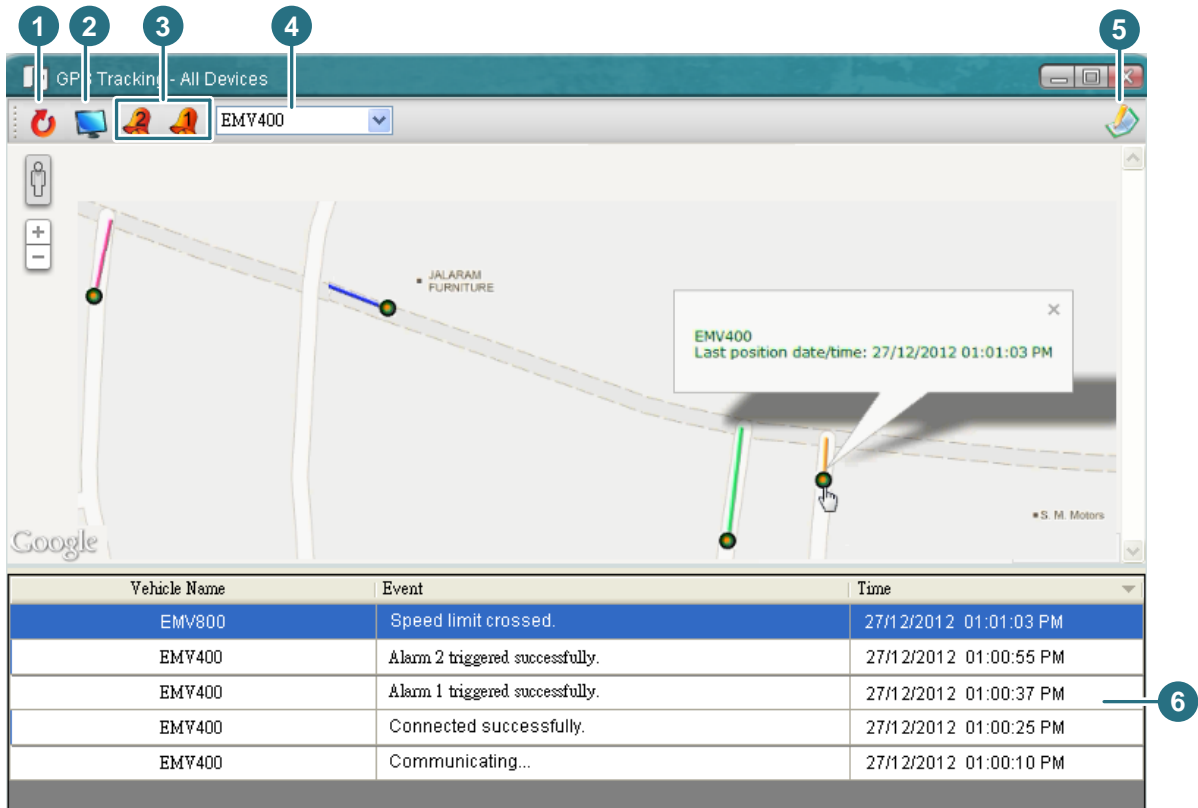

Figure 12-1

No.	Name	Description
1	<b>Reset Map</b>	Click to refresh the E-map.
2	<b>Live View</b>	Click to display the live view window of the selected device. For more details on the live view window, please refer to <i>Chapter 3 Live View</i> .
3	<b>Trigger Alarm</b>	Click to trigger the alarms of the selected device.
4	<b>Device List</b>	Select a device from the drop-down list.
5	<b>Hide Event</b>	Click to hide / display the Event List.
6	<b>Event List</b>	Display the events and time of the devices.

## 12.1 Activating GPS Tracking Function

You have to configure the Meta Server port on the PowerVideo Plus and then configure the Meta Server settings on the Web interface of the Mobile DVR.

- On the **Power Video Plus**:

On the Main Screen, click the **Option** button and click **Configure Meta Server Port**. The default Meta Server port is **1602**. If you want to set up a new port, type the new port, click the **Save** button and then restart the PowerVideo Plus.



Figure 12-2

- On the Web interface of the **Mobile DVR**: Click the **Network** button and click **Meta Server** in the left-side menu.

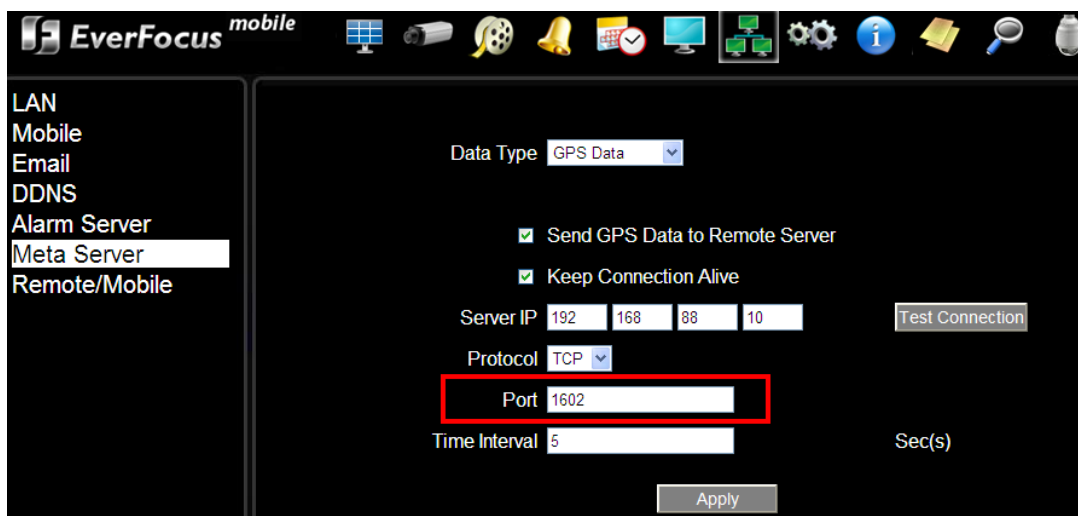

Figure 12-3

1. Select **GPS Data** from the Data Type drop-down list.
2. Enable **Send GPS Data to Remote Server** and **Keep Connection Alive**.
3. Type the IP address of your local computer and select a protocol type.
4. Type the Meta Server port in the Port field. This port should match the Meta Server port set up on the PowerVideo Plus.
5. Set up a time interval to send GPS data to PowerVideo Plus.

6. You can click the **Test Connection** button to check out the connection.
7. Click **Apply**.

After setting up the above settings, on the Main Screen, click **GPS**, click **GPS Tracking** and select All Devices or a desired mobile DVR, the GPS Tracking window appears (Figure 13-1).

To set up the color for each track, on the Main Screen, click **GPS** and click **GPS Configuration**, the following window appears. Click the **Set Color** button and select a color. Click the **Save** button to save the settings.

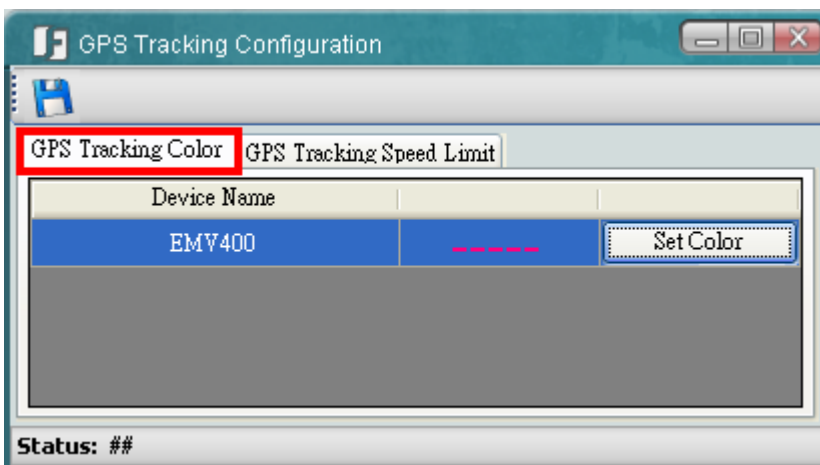

Figure 12-4

You can also set up the speed limit. Once the vehicles exceed the speed limit, a "Speed limit crossed" event will be listed in the Event List (No.6, Figure 13-1).

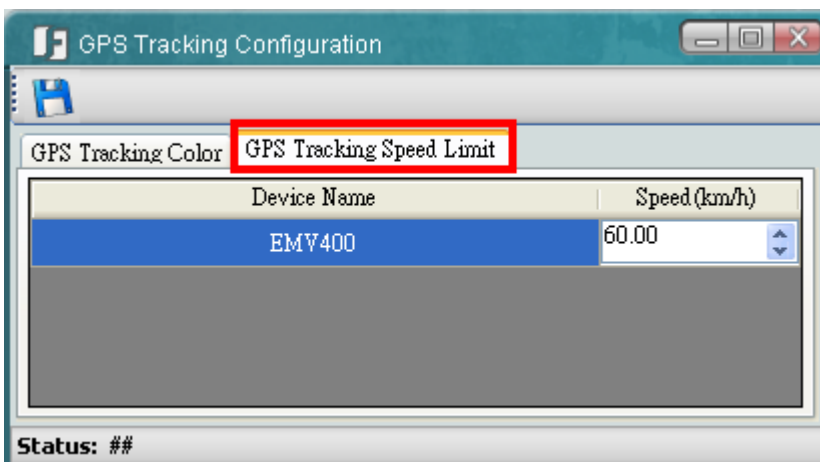

Figure 12-5



## 12.2 Playing Back GPS Tracks

You can play back the GPS tracks recorded on the mobile DVR through the PowerVideo Plus.

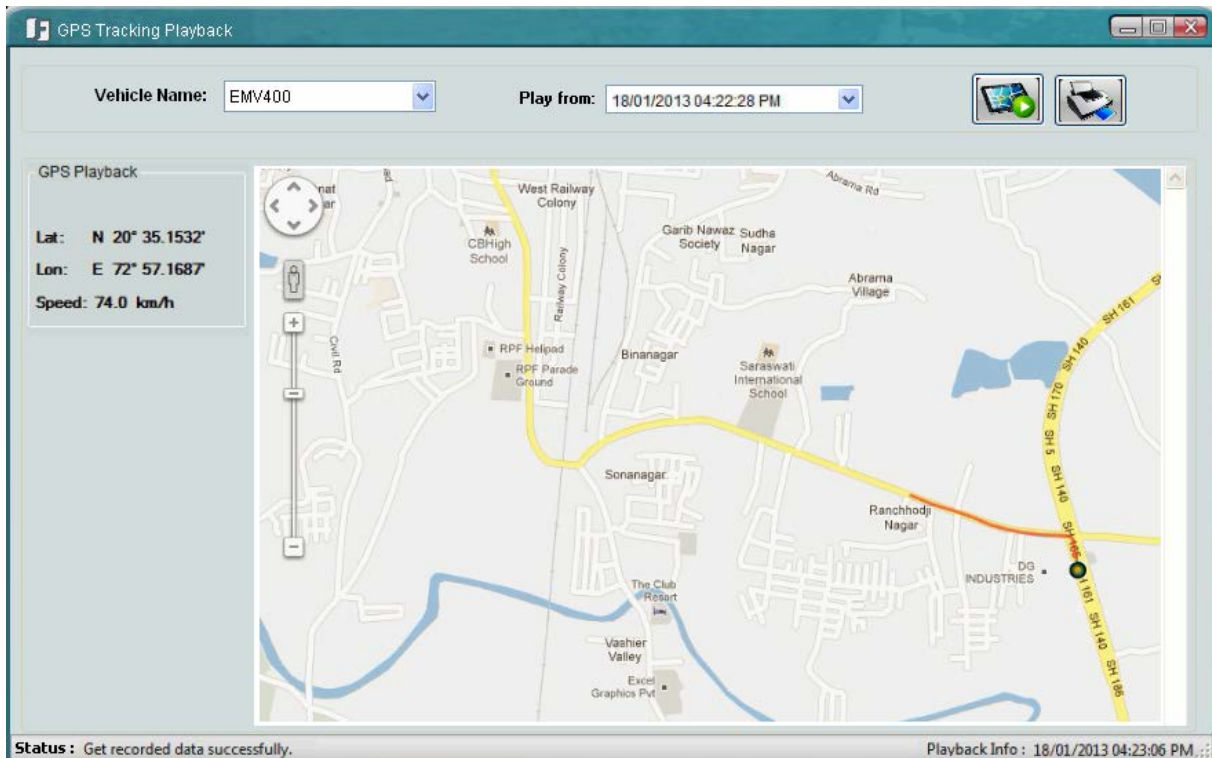

Figure 12-6

To play back the GPS tracks:

1. Start the GPS Tracking function. Please refer to *12.1 Activating GPS Tracking Function*.

**Note:** To play back the GPS tracks, you have to start the GPS tracking function and let the GPS Tracking window remain open for 10 minutes at least as the mobile DVR stores GPS data every 10 minutes.

2. On the Main Screen, click **GPS** and click **GPS Tracking Playback**, the GPS Tracking Playback window appears (Figure 12-6).
3. Select a mobile DVR, select a playback time and then click the **Show GPS Tracking**

**Playback** button , the GPS track starts playing back.

4. You can optionally play back the camera recordings by clicking on the device circle and the playback window appears.

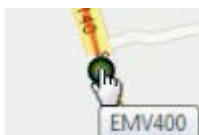

### 12.3 Configuring the GPS Fences

You can display the GPS fences predefined on the Mobile DVR on the E-map.

To display the GPS Fence:

1. On the Web interface of the **Mobile DVR**, click the **Alarm/Event** button and click **GPS** in the left-side menu. Select **GPS Fencing** from the drop-down list and configure the settings below. Click the **Apply** button to apply the settings.

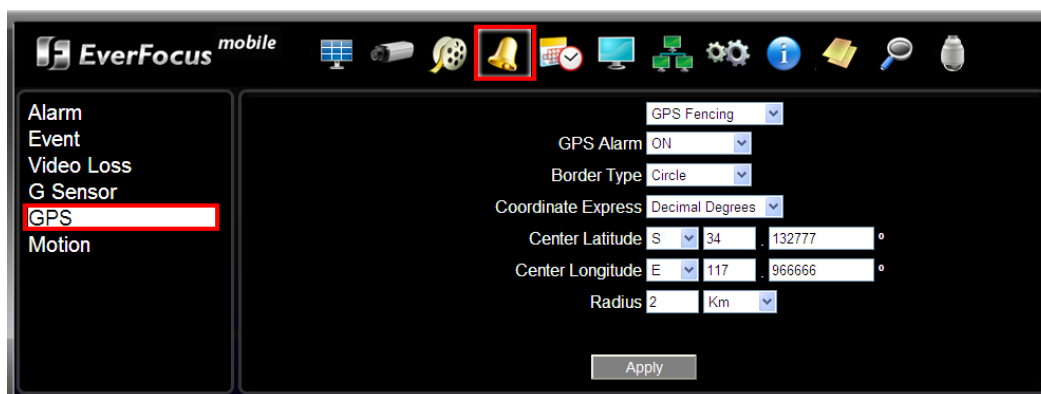

Figure 12-7

2. On the Main Screen of the PowerVideo Plus, click **GPS** and click **GPS Fencing**, the following window appears.

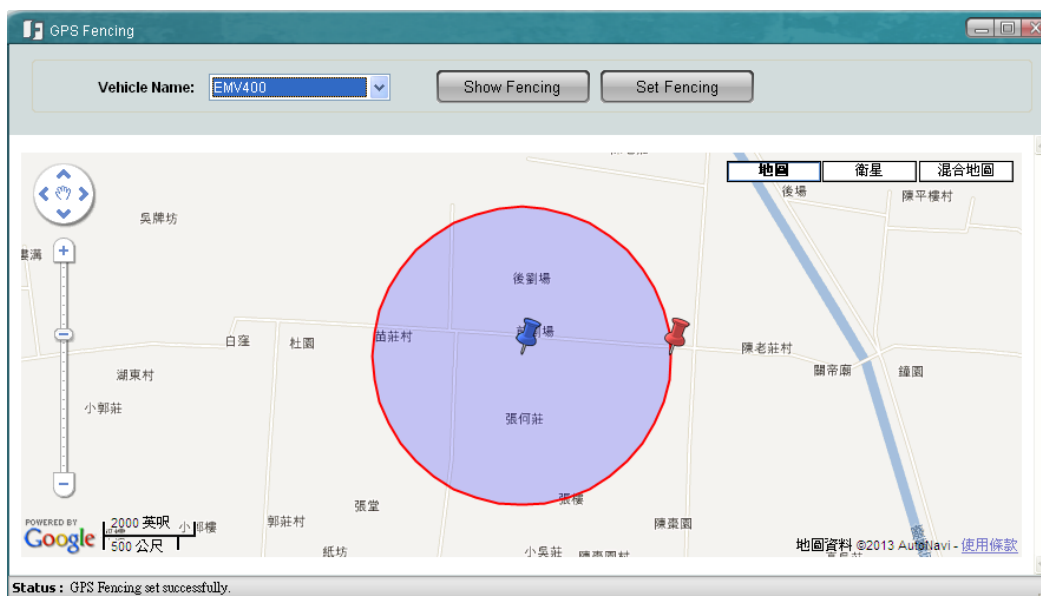

Figure 12-8

3. Select a device from the Vehicle Name drop-down list and click the **Show Fencing** button, the GPS Fence displays on the E-map. Click the **Set Fencing** button to save the settings.

## Chapter 13 Backup Utility

You can back up the configurations in the PowerVideo Plus. The backup settings can be restored to the current computer or imported to another computer.

To export the configurations:

1. On the Main Screen, click **Option** and select **Backup Utility**, the following window appears.



Figure 13-1

2. Click **Next**, the Backup Utility wizard appears. Click **Next**, the following window appears.



Figure 13-2

3. Select **Export Settings** and click **Next**, the following window appears.



Figure 13-3

4. Click **Browse** to browse a backup path.
5. Click **Export**, the configuration file (.bak) will be saved to the selected path.

To import the configurations:

1. Follow **Step 1** and **2** in the Export Configurations section above.
2. Select **Import Settings** (Figure 12-1) and click **Next**, the following window appears.

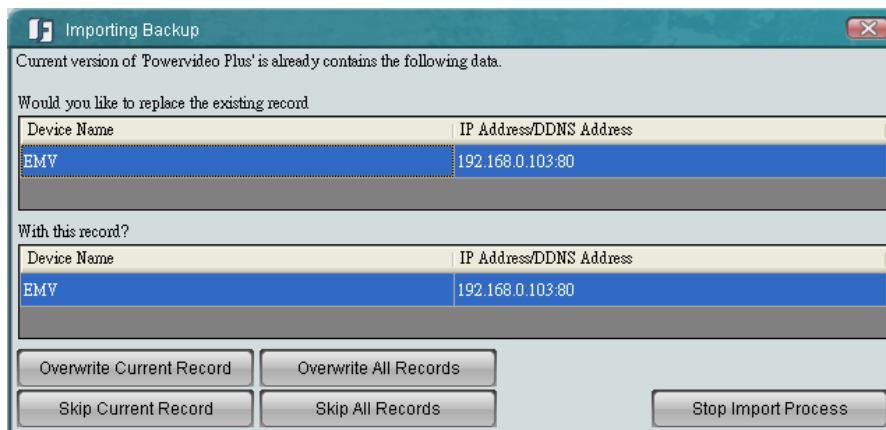

Figure 13-4

3. Click the **Overwrite All Records** button to overwrite all the configurations. The system will display a confirm message. Click the **Overwrite All Records** button again to start overwriting the configurations.

If you want to overwrite the current configuration displayed in the Backup Utility window, click the **Overwrite Current Record** button.

If you want to skip the current configuration displayed in the Backup Utility window, click the **Skip Current Record** button.

If you want to skip all the configurations, click the **Skip All Records** button.

## Chapter 14 Bandwidth Monitor

The Bandwidth Monitor displays the bandwidth usage status for the PowerVideo Plus, which provides an instant visibility of the bandwidth used by the PowerVideo Plus. On the Main Screen, click **Option** and select **Bandwidth Monitor**, the Bandwidth Monitor icon  will be minimized to the system tray and the following window appears.

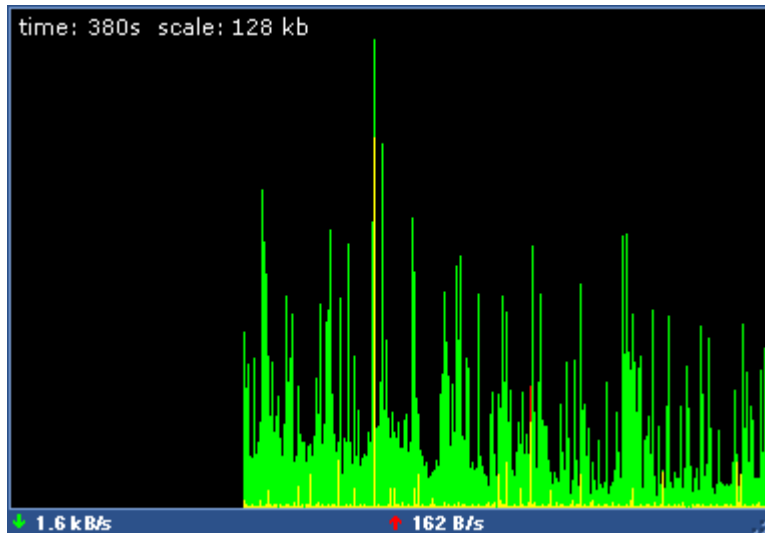

Figure 14-1

Right-click the Bandwidth Monitor icon to bring up the following setup list, and then you can configure the settings. To close / exit the Bandwidth Monitor, click **Exit PowerVideo Plus**

### Bandwidth Monitor.

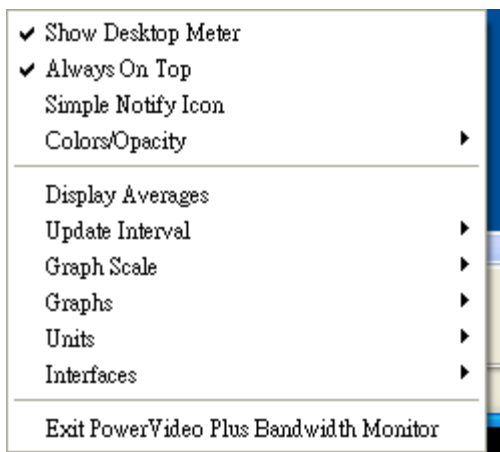

Figure 14-2

## Chapter 15 Other Functions

### 15.1 Applying DVR Settings to Multiple DVRs

You can remotely apply the DVR settings to multiple DVRs connected to the PowerVideo Plus. Note that you can only apply the settings of the selected DVR to the same DVR models.

To start the Clone DVR Settings function:

1. On the Main Page, click **Devices** and then click **Clone DVR Settings**. The following window appears.

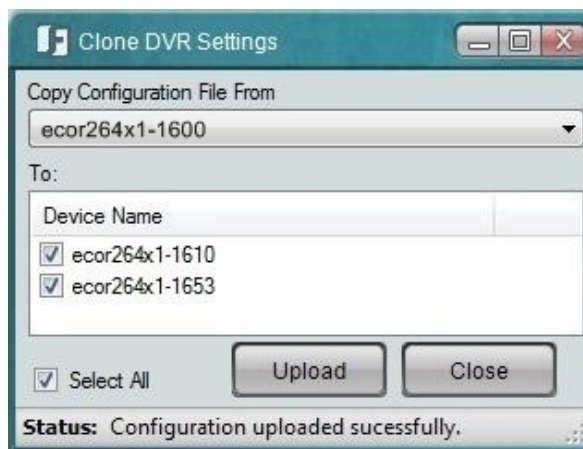



Figure 15-1

2. From the **Copy Configuration File From** drop-down list, select a DVR to copy the settings, the same DVR model connected to the PowerVideo Plus will be automatically detected and listed in the **Device Name** field.
3. Check the boxes to select the desired DVRs for applying the same settings from the selected DVR in the **Copy Configuration File From** field.
4. Click the **Upload** button, the selected DVRs will run an automatic process of applying the settings.
5. Once the process is complete, the **Status** on the bottom of the Clone DVR Settings window will display *“Configuration uploaded successfully”*.

## 15.2 Temporarily Disconnecting (Mobile) DVR Live Streams

You can temporarily disconnect (black screen) each single or multiple live streams of the (Mobile) DVRs.

### To temporarily disconnect a single (Mobile) DVR live stream:

Right-click a (Mobile) DVR live stream, the Live View Tool Bar appears. Click the **Pause** button , the live view displays a black screen and the **Pause** button turns to a **Play** button . To reconnect the (Mobile) DVR live stream, click the **Play** button.

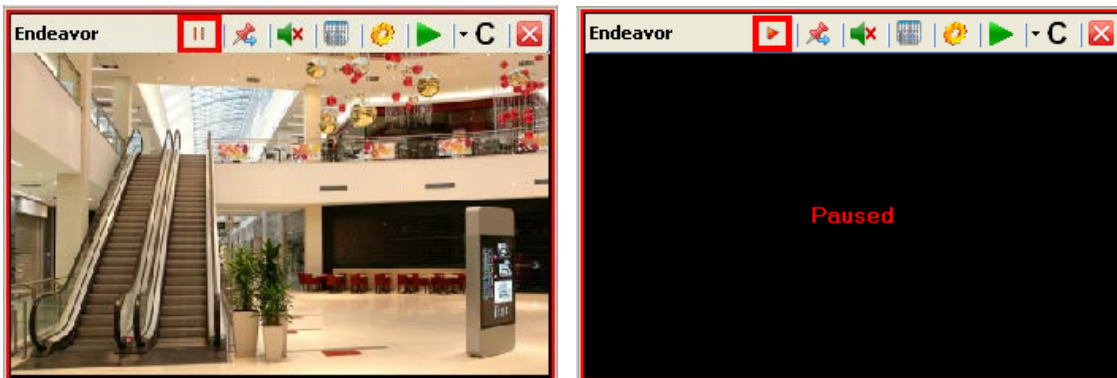





Figure 15-2

### To temporarily disconnect multiple (Mobile) DVR live streams:

In the Device List, right-click a (Mobile) DVR and then click **Stop All Livestreams**. All the live views of the (Mobile) DVR will display black screens and the  **Stop All Livestreams** turns to  **Reconnect All Livestreams**. To reconnect all the (Mobile) DVR live streams, click  **Reconnect All Livestreams**.

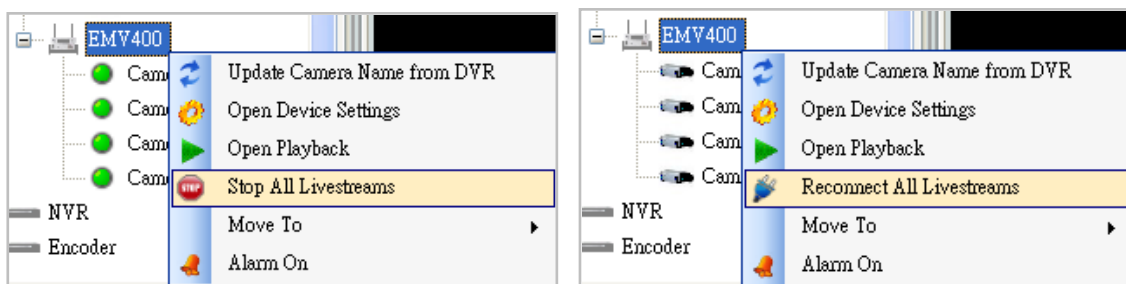

Figure 15-3

# EverFocus Electronics Corp.

## EverFocus Taiwan:

12F, No.79, Sec. 1, Shin-Tai Wu Road,  
Hsi-Chih, Taipei, Taiwan  
TEL: +886 2 2698 2334  
FAX: +886 2 2698 2380  
www.everfocus.com.tw  
[marketing@everfocus.com.tw](mailto:marketing@everfocus.com.tw)

## EverFocus China - Beijing:

Room 609, Technology Trade Building,  
Shangdi Information Industry Base,  
Haidian District, Beijing 100085, China  
TEL: +86 10 6297 3336~39  
FAX: +86 10 6297 1423  
www.everfocus.com.cn  
[marketing@everfocus.com.cn](mailto:marketing@everfocus.com.cn)

## EverFocus USA - California:

1801 Highland Avenue, Unit A, Duarte, CA  
91010, USA  
TEL: +1 626 844 8888  
FAX: +1 626 844 8838  
www.everfocus.com  
[sales@everfocus.com](mailto:sales@everfocus.com)

## EverFocus Japan:

5F, Kinshicho City Building, 2-13-4  
Koto-Bashi, Sumida-Ku, Tokyo, 130-0022, Japan  
TEL: +81 3 5625 8188  
FAX: +81 3 5625 8189  
www.everfocus.co.jp  
[info@everfocus.co.jp](mailto:info@everfocus.co.jp)

## EverFocus India:

Suite 803, Housefin Bhavan, C-21,  
Bandra Kurla Complex, Bandra (East),  
Mumbai 400051, India  
TEL: +91 22 6128 8700  
FAX: +91 22 6128 8705  
www.everfocus.in  
[sales@everfocus.in](mailto:sales@everfocus.in)

## EverFocus Europe - Germany:

Albert-Einstein-Strasse 1, D-46446  
Emmerich, Germany  
TEL: +49 2822 93940  
FAX: +49 2822 939495  
www.everfocus.de  
[info@everfocus.de](mailto:info@everfocus.de)

## EverFocus China - Shenzhen:

4F, No. 2, D4 Building, Wan Yelong  
Industrial Park, Tangtou Road, Shiyan,  
Baoan, Shenzhen, Guangdong 518101, China  
TEL: +86 755 2765 1313  
FAX: +86 755 2765 0337  
www.everfocus.com.cn  
[marketing@everfocus.com.cn](mailto:marketing@everfocus.com.cn)

## EverFocus USA - New York:

415 Oser Avenue, Unit S, Hauppauge, NY 11788, USA  
TEL: +1 631 436 5070  
FAX: +1 631 436 5027  
www.everfocus.com  
[sales@everfocus.com](mailto:sales@everfocus.com)

## EverFocus Europe - UK:

Unit 12, Spitfire Business Park,  
Hawker Road, Croydon Surrey, CR0 4WD, UK  
TEL: +44 20 8649 9757 / +44 845 430 9999  
FAX: +44 20 8649 9907  
www.everfocusuk.co.uk  
[salesuk@everfocus.com](mailto:salesuk@everfocus.com)

	<p>Your EverFocus product is designed and manufactured with high quality materials and components which can be recycled and reused. This symbol means that electrical and electronic equipment, at their end-of-life, should be disposed of separately from your household waste. Please, dispose of this equipment at your local community waste collection/recycling centre. In the European Union there are separate collection systems for used electrical and electronic product. Please, help us to conserve the environment we live in!</p>	<p>Ihr EverFocus Produkt wurde entwickelt und hergestellt mit qualitativ hochwertigen Materialien und Komponenten, die recycelt und wieder verwendet werden können. Dieses Symbol bedeutet, dass elektrische und elektronische Geräte am Ende ihrer Nutzungsdauer vom Hausmüll getrennt entsorgt werden sollen. Bitte entsorgen Sie dieses Gerät bei Ihrer örtlichen kommunalen Sammelstelle oder im Recycling Centre. Helfen Sie uns bitte, die Umwelt zu erhalten, in der wir leben!</p>
---	--	--

